الاعتدال

Infinity '88

Peter M. Stukane, Editor-in-Chief

William Macier, Assistant Editor
Paul Davock, Photography Editor
Peggy Winter, Copy Editor
Jay Harrington, Business Manager
Erwin H. Foersterling, Faculty Advisor

Table of Contents

Academics — 30
The College — 46
Organizations — 86
Athletics — 142
The Campus — 176
Indices — 136, 174, 250
Advertisements — 254

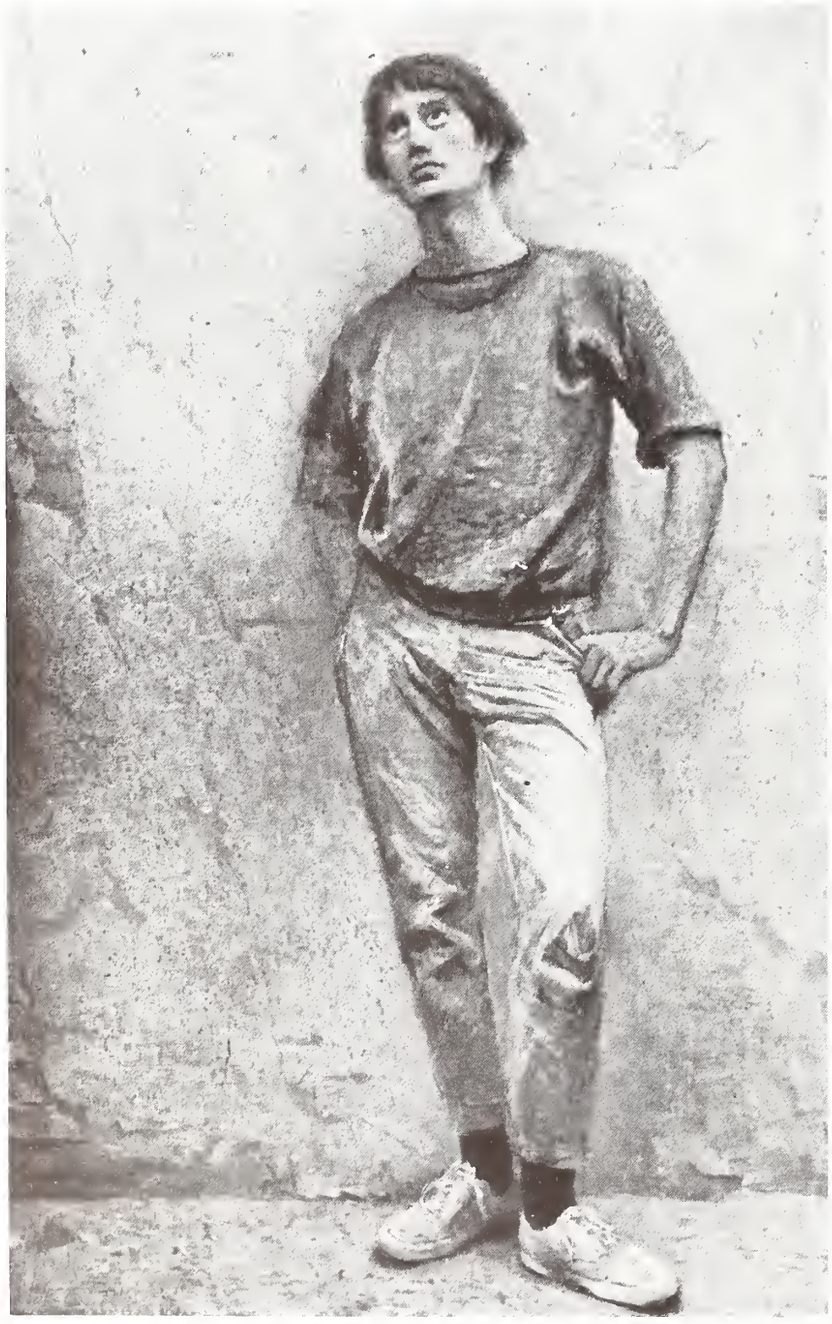

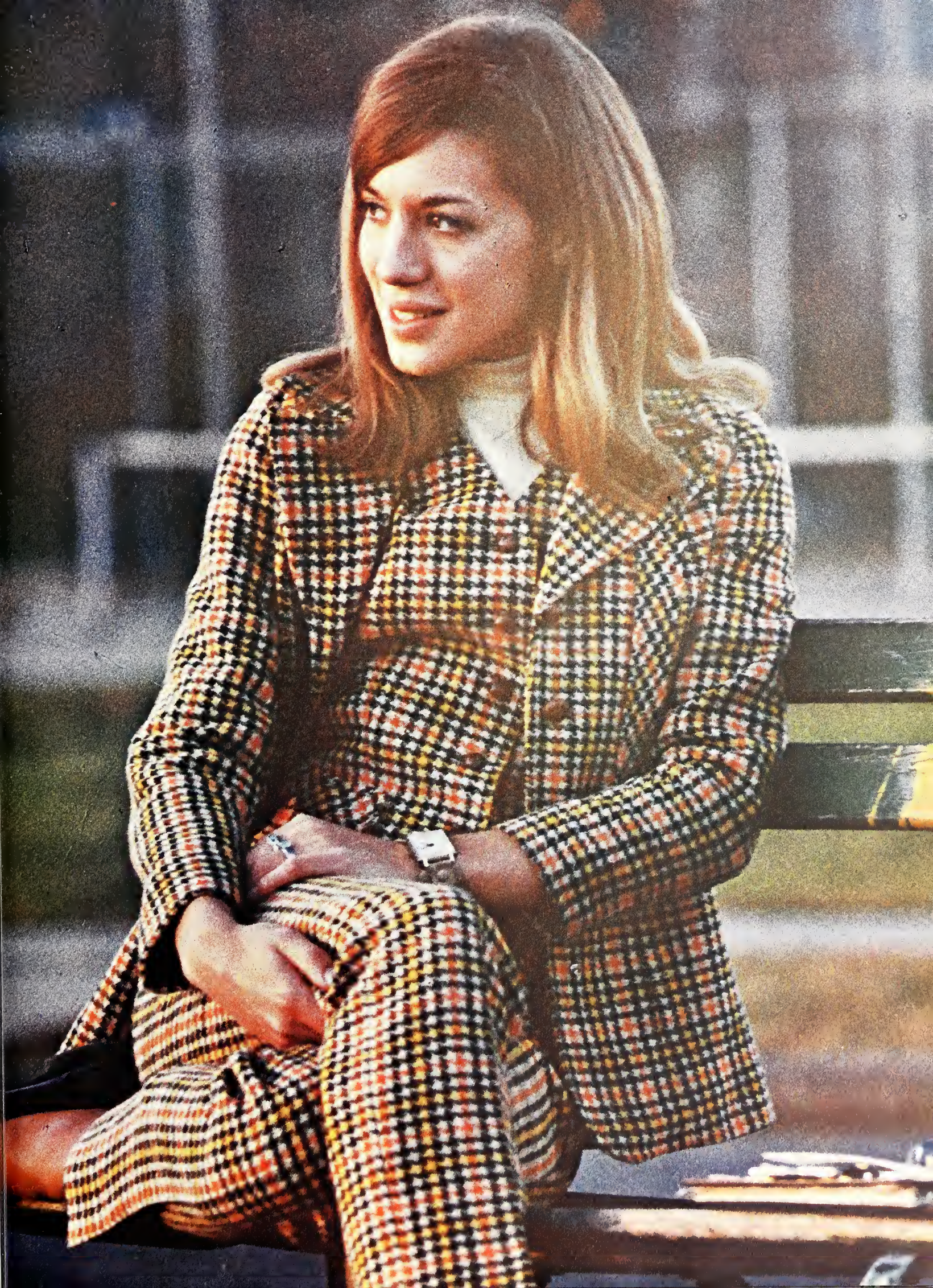

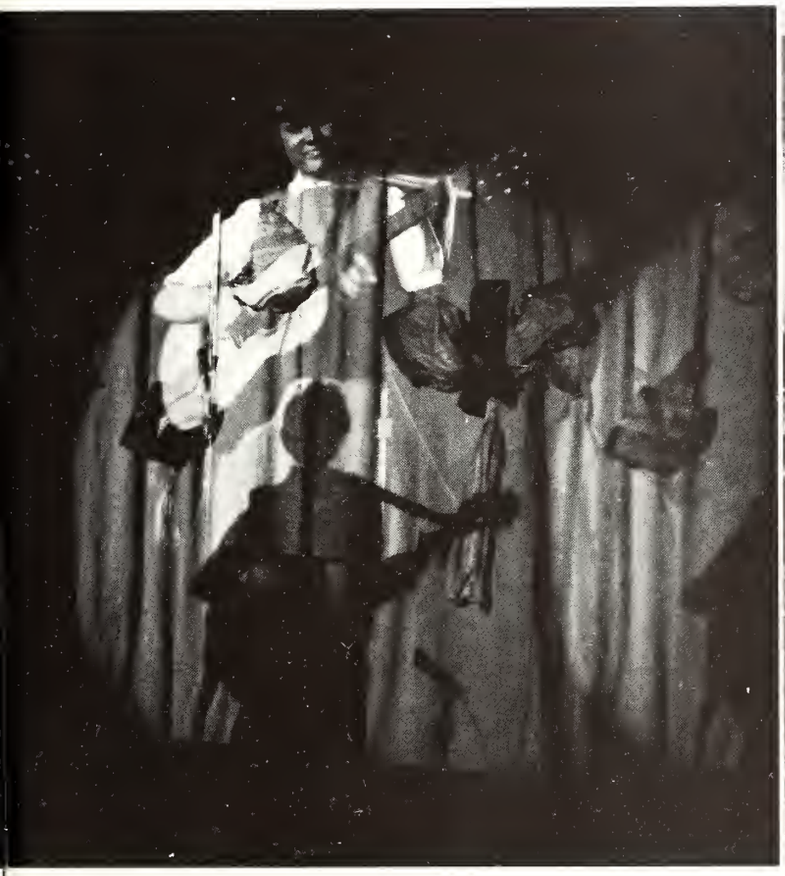

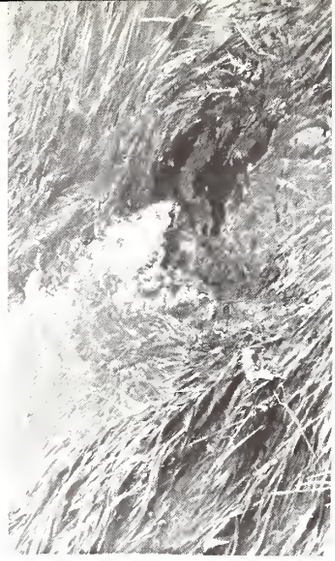

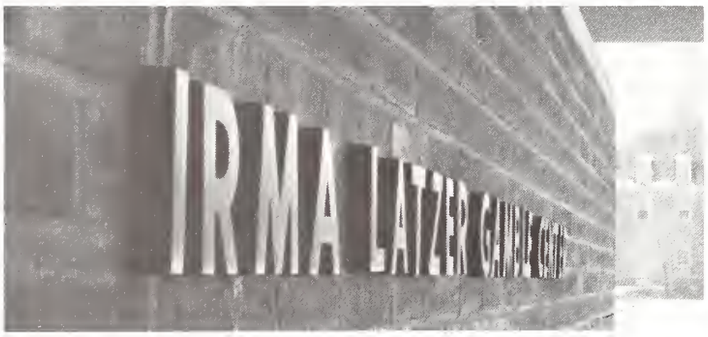
IRMA LATZER

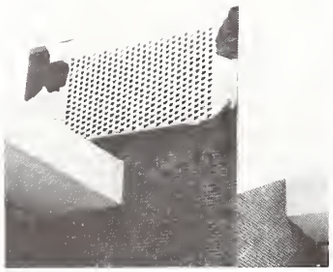

USED

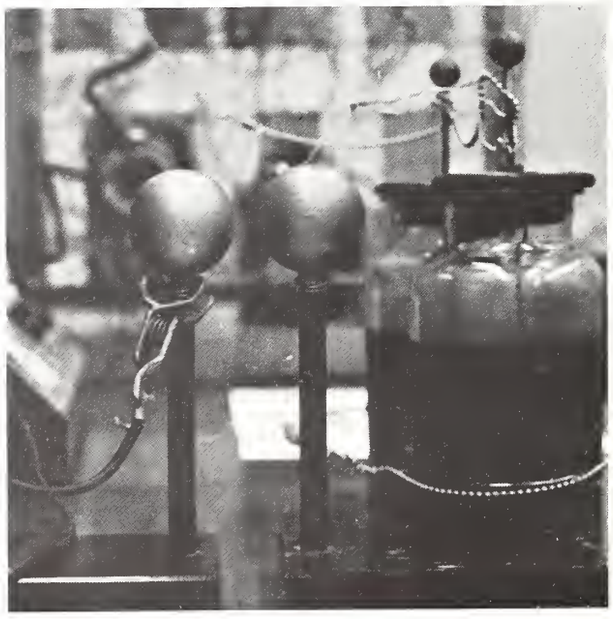

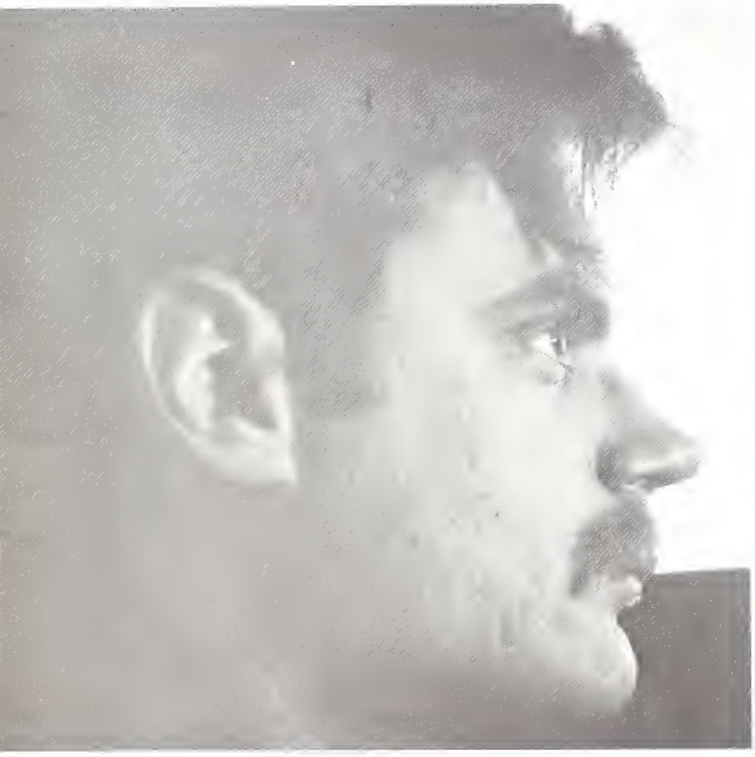

ORTEC
GATE AND DELAY GENERATOR
A.C. POWER
D.C. POWER
ON

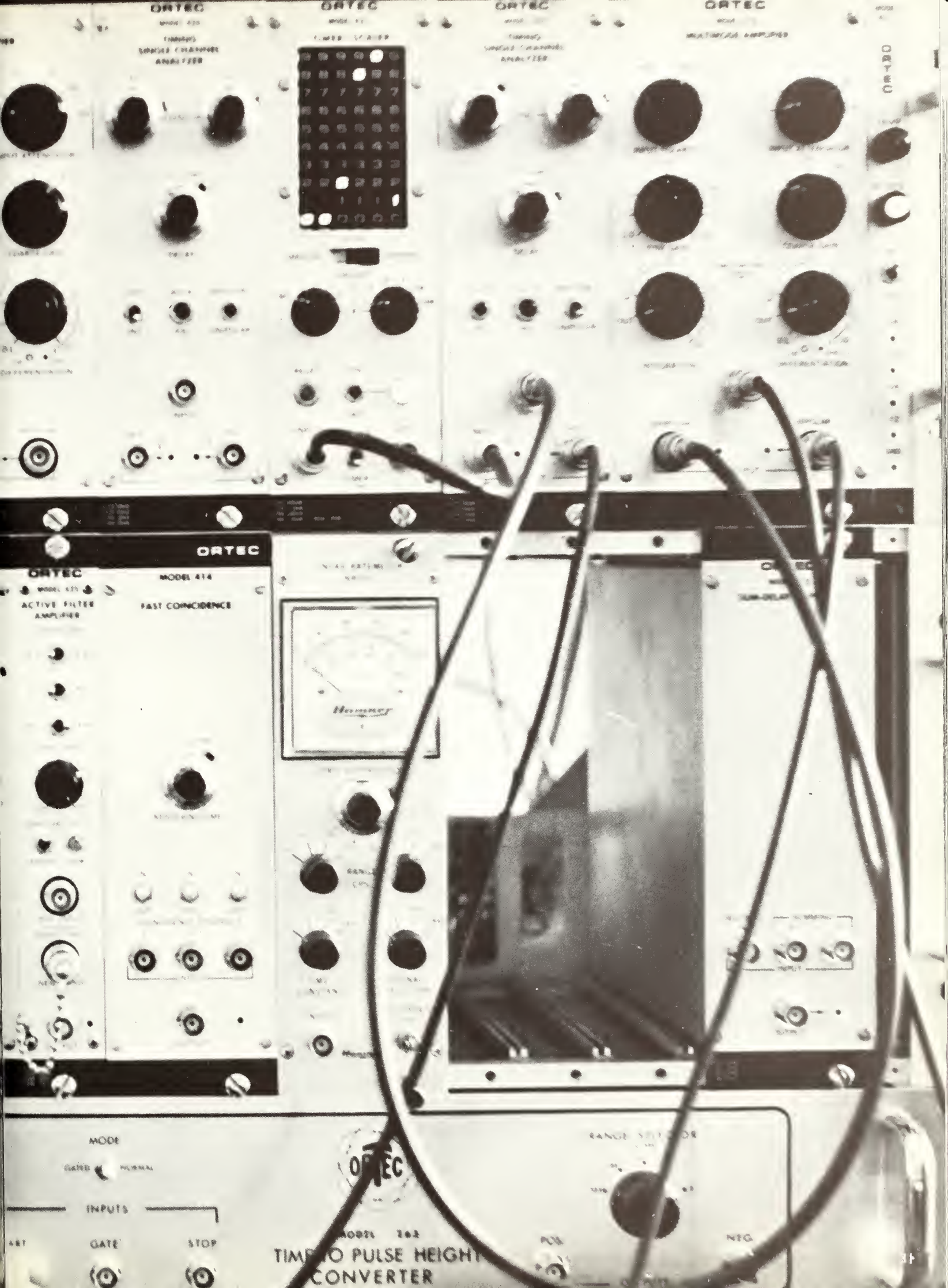
ORTEC
ORTEC
ORTEC
ORTEC
ORTEC
MODEL 414
ACTIVE FILTER AMPLIFIER
FAST COINCIDENCE
MODE
INPUTS
GATE
STOP
POS
NEG
TIME TO PULSE HEIGHT CONVERTER

life and thought—practice and theory have always done battle. some periods in america's history have given precedence to the practical over the reflective. the practical man has been thought to possess "good horse sense"—the kind of frontier judgment about a person who can "get things done." the idealist has been hailed as the impractical—a dreamer who may, at times, be good company, but little else. by and large, the practical man has been the man of the field, the market place, the factory. the idea-man, the dreamer, the man of reflective thought has been the scholar, the man of the academy, pure scientist as opposed to the inventor or the applied scientist.

since world war II these distinctions have increasingly been blurred. america for the first time has found the academic world and the industrial world joining hands in what we have labeled the world of technology. research and development are now companions on campus and in factory.

the college climate has been modified by the "fall-out" of this fact. the present generation of students is alternately studying, seeking the structure of meaning, or attacking in practice the inequities of the race problem, the inhumanities of war, the injustices of poverty. eight years at macmurray have witnessed a change in student life from the apathetic to the aware to the committed. these changes reflect the variations in the "mix" of idea and fact, of theory and practice. more importantly, they reflect a level of humane concern, larger, at times, than the older generation of teacher and administrator could grasp.

the significant thing to a concerned participant, however, has been the high level of responsible decency in student life. these are the colorful days, which carry great promise of a creative future. it is exciting to be a part of them!

gordon e. michalson
president

Dr. David E. Long
Assistant to the President

Dr. C. Leplie Kanatzar
Dean of the College

Miss S. Martha Robbins
Dean of Women

Mr. James R. Stefl
Dean of Men

administration

Mrs. Julia Cochran
Director of the Health Center

Mrs. Mildred G. Davidson
Registrar

Mr. Edward F. Maney, Jr.
Director of Auxiliary Services

Mr. Gordon W. McAllister
Director of Physical Plant

Mr. Owen T. Rugg
Director of Office Services

Mrs. Katharine Sheppard
Bookstore Manager

Mr. E. Clarendon Smith
Business Manager

Mr. Howard W. Eloe
Associate Director of Development

Mr. Walter J. Fife
Director of Financial Aid

Mr. Gerald J. Gerkowski
Associate Director of Food Service

Dr. David E. Long
Director of Development

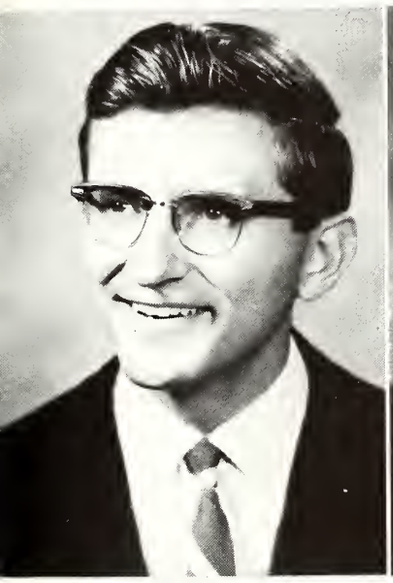

Mr. Galen R. Meling
Director of Student Activities

Mr. Lawrence T. Oxley
Deferred Gifts Consultant

Mr. James E. Pearce
Director of Purchasing

Mr. William B. Ricks
Comptroller

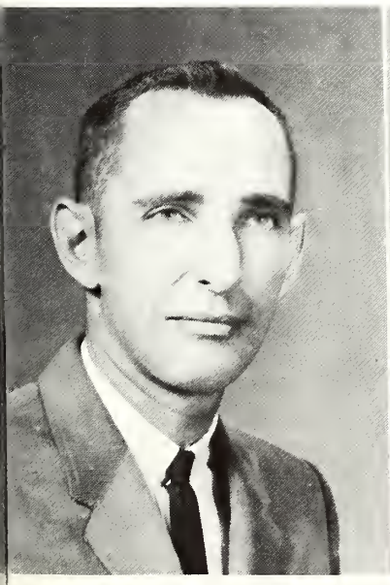

Mr. Wilbur F. Starkey
Director of Public Relations

Dr. Phoebe E. Wilkins
Counseling Coordinator

Mrs. Lelia K. Wright
Director of Alumni Affairs

chairmen

Dr. W. F. Bailey
Professor of Chemistry

Dr. Richard E. Freiburg
Professor of Biology

Miss Victoria E. Hargrave
Associate Professor—Librarian

Dr. Ruth O. Rose
Professor of English

Dr. Vernon Schaefer
Associate Professor of Psychology

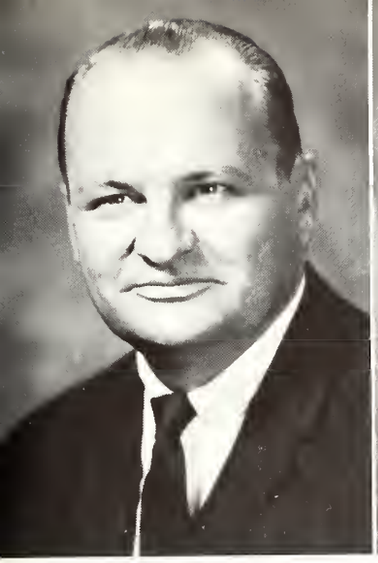

Dr. Robert J. Berndt
Professor of Spanish

Dr. Philip H. Decker
Associate Professor of Speech and Theatre Arts

Dr. Charles M. Fisher
Professor of Music

Mr. Erwin H. Foersterling
Associate Professor of Art

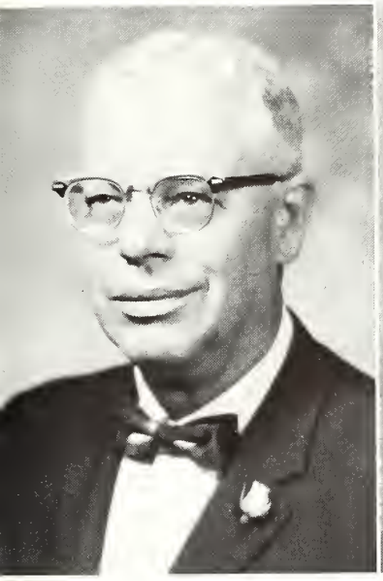

Dr. Alfred J. Henderson
Professor of History and Government

Dr. Eugene E. Kohlbecker
Professor of Mathematics

Dr. Wayne Lang
Assistant Professor of Physics

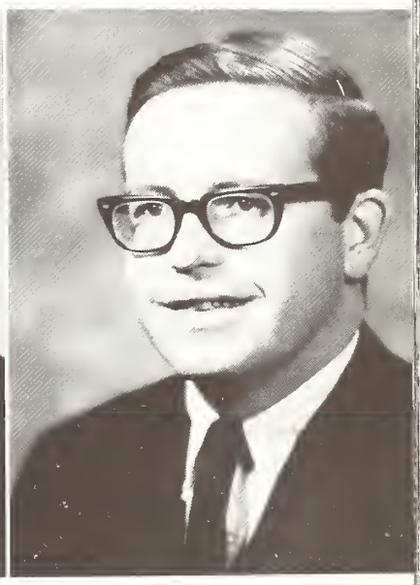

Dr. John E. Rapp
Associate Professor of Economics and Business

Dr. Victor H. Sheppard
Professor of Education

Dr. J. Weldon Smith III
Assistant Professor of Philosophy and Religion

Dr. Konstantin Symmons
Professor of Sociology and Anthropology

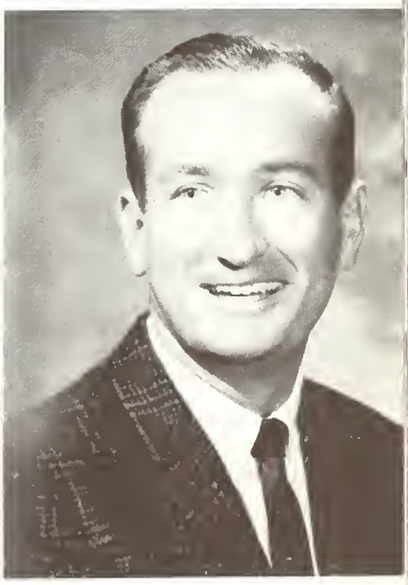

Mr. William L. Wall
Associate Professor of Physical Education for Men

faculty

Mr. Victor Afanasief
Assistant Professor of Russian

Dr. Ruth A. Brookhart
Professor of Economics and Business

Mr. Harry D. Emrick
Instructor of Education

Dr. John A. Avery
Assistant Professor of Biology

Mr. Hugh Beggs
Professor of Music

Dr. Henry E. Busche
Professor of Music

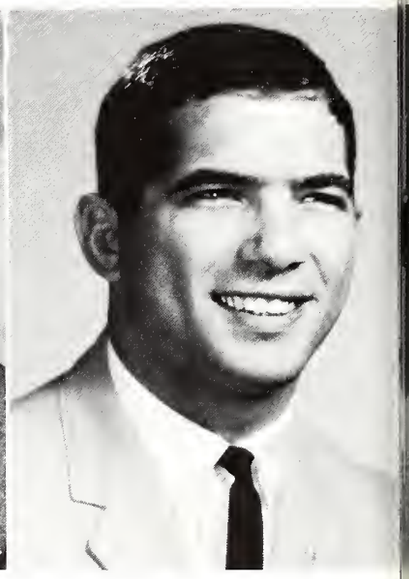

Mr. David N. Camione
Assistant Professor of Physical Education for Men

Mrs. Mary E. Freiburg
Instructor of Biology

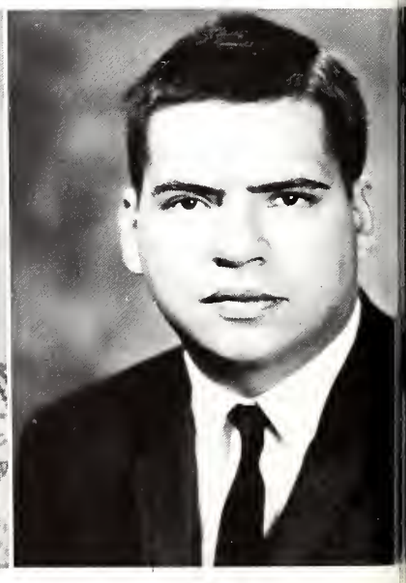

Mr. Michael Glassman
Assistant Professor of Economics and Business

Dr. Michael Biloz
Associate Professor of History

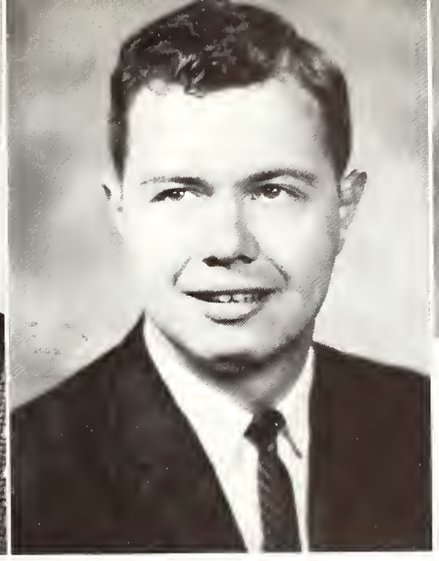

Mr. Weldon E. Bliss
Instructor of Mathematics

Mrs. June O. Bradish
Instructor of Physical Education
for Women

Miss Dorothy A. Bregin
Instructor of Physical Education
for Women

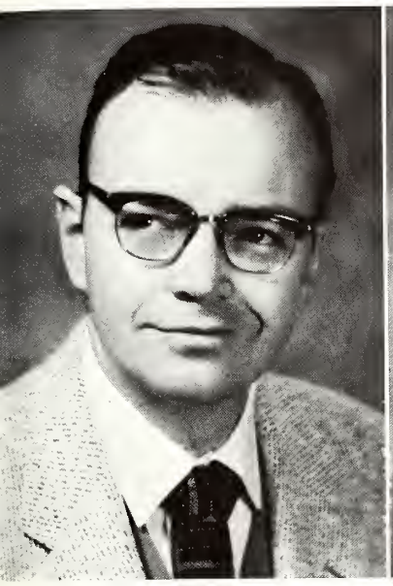

Dr. Bruce Campbell, Jr.
Associate Professor of Chemistry

Mr. Robert E. Cormier
Assistant Professor of English

Miss Lucille V. Crawford
Assistant Professor—Librarian

Dr. Edwin D. Ecker
Assistant Professor of Mathematics

Miss Marjorie L. Gustafson
Assistant Professor of French

Dr. Robert V. Guthrie
Assistant Professor of Sociology

Dr. Hilda H. Hale
Professor of English

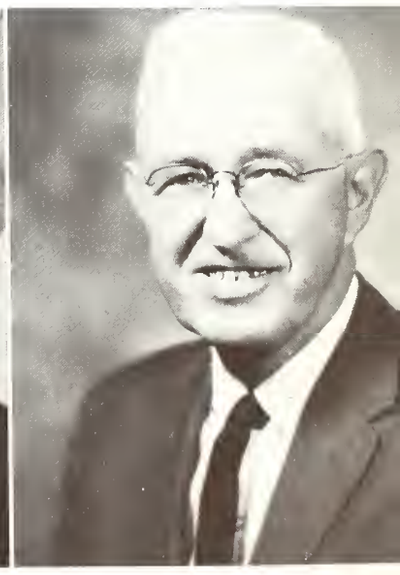

Dr. H. Reade Heskamp
Associate Professor of Spanish

Mrs. Gisela Hess
Assistant Professor of German

Dr. Francis H. Hopper
Associate Professor of Music

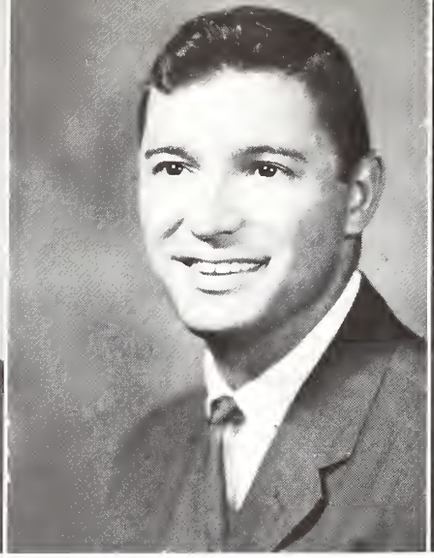

Mr. Richard C. Jones
Instructor of Physical Education for Men

Dr. James A. Keller
Assistant Professor of Philosophy

Mrs. Lorraine T. Laurent
Instructor of Music

Dr. Fred McCollough, Jr.
Associate Professor of Chemistry

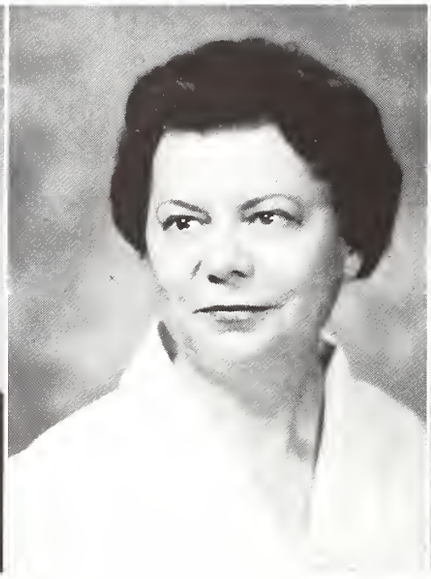

Miss Delilah Newell
Associate Professor of Special Education—EMH

Dr. Richard E. Palmer
Associate Professor of Humanities

Mr. Lynn W. Saunders
Instructor of Speech

Mr. James L. Schurter
Instructor of Physics

Mr. Howard F. Sidman
Associate Professor of Art

Dr. Theodore L. Seitz
Associate Professor of Psychology

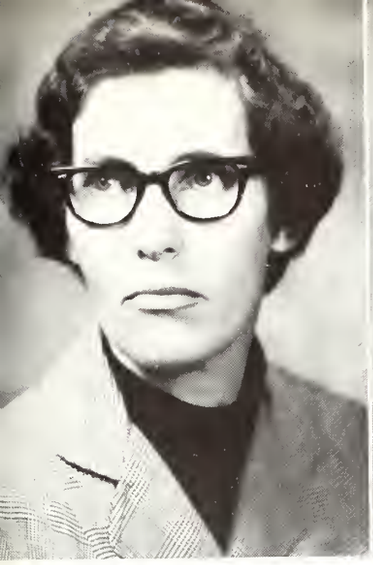

Dr. Ruth S. Kovacs
Assistant Professor of Greek and Latin

Mr. Hal B. Krehbiel
Assistant Professor of Government

Mrs. Phyllis Lang
Instructor of English

Mr. Eugene M. Laurent
Assistant Professor of Speech and Theatre Arts

Mr. Richard L. Pratt
Instructor—Librarian

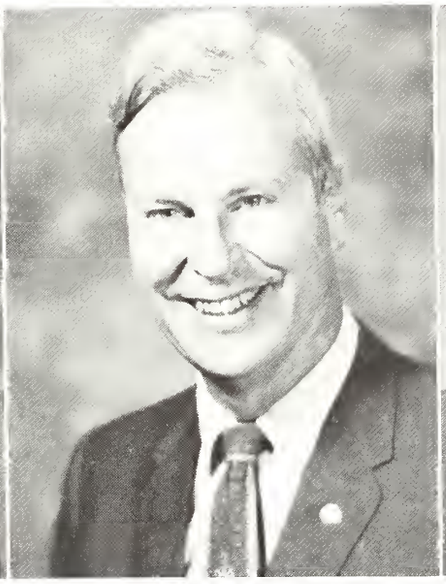

Dr. Richard F. Rathman
Associate Professor of French

Dr. Ralph H. Robbins
Professor of Music

Dr. Susanne Robbins
Professor of German

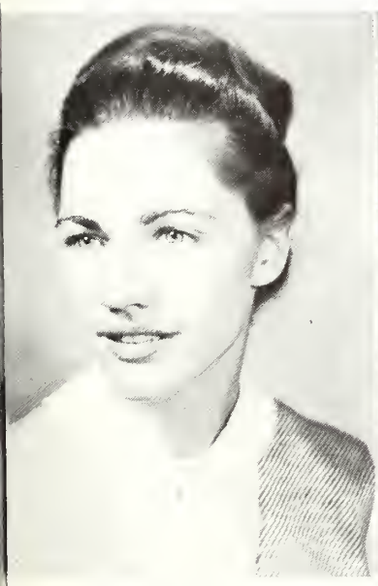

Mrs. Victoria R. Seitz
Instructor of Psychology

Dr. Herbert A. Sierk
Associate Professor of Biology

Mr. Thomas F. Somerville
Instructor of Speech and Theatre Arts

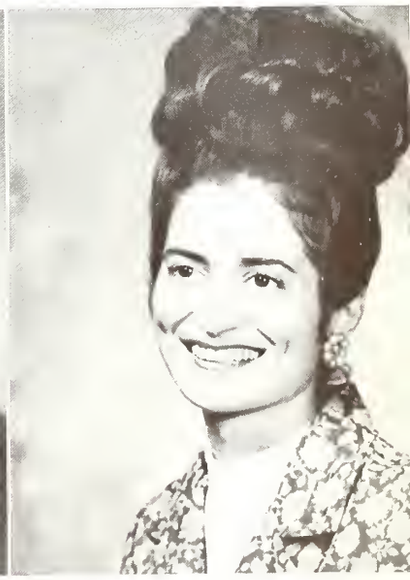

Mrs. Irene B. Spinning
Instructor of Education

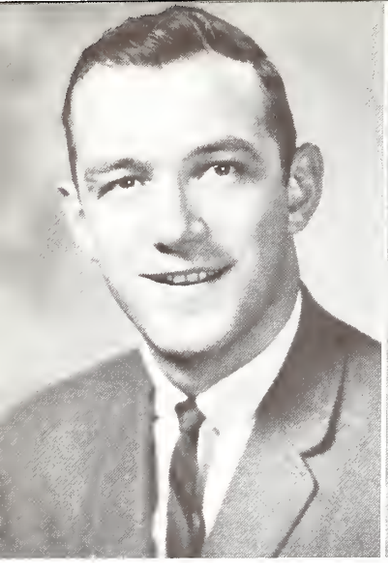

Mr. Richard L. Stanger
Instructor of Religion

Miss Nancy L. Stoops
Instructor of Physical Education for Women

Dr. Richard R. Swain
Assistant Professor of Biology and Chemistry

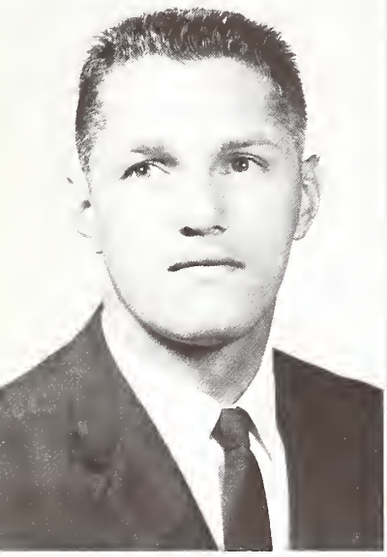

Mr. Frederick W. Taube
Instructor of Physical Education for Men

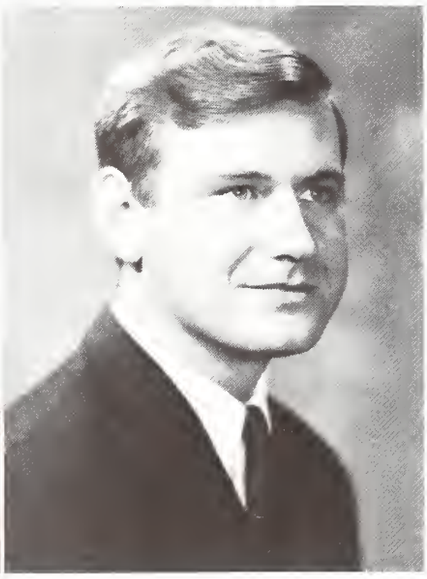

Dr. James S. Vinson
Assistant Professor of Physics

Dr. Roger H. Wells
Professor of Government

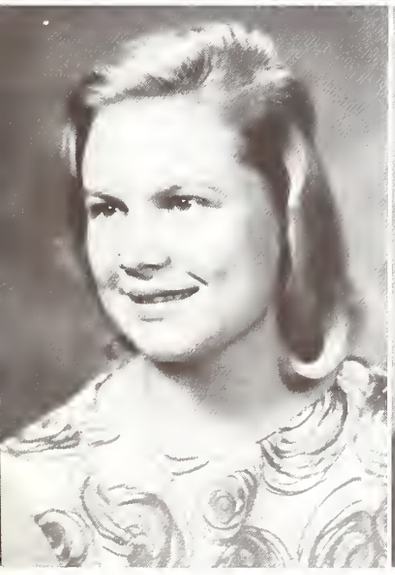

Mrs. Maija Wimer
Instructor of German

Mr. Ronald Winter
Assistant Professor of French

SENIORS

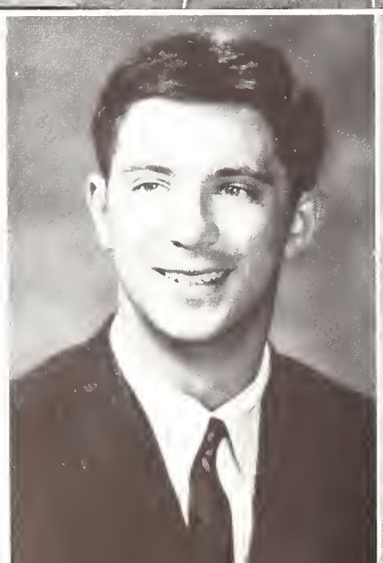

Theodore Abrams
Forest Hills, New York
Business—Economics

Peter Ashworth
Haverhill, Massachusetts
Business—Economics

Joseph Bacus
Alton, Illinois
Government

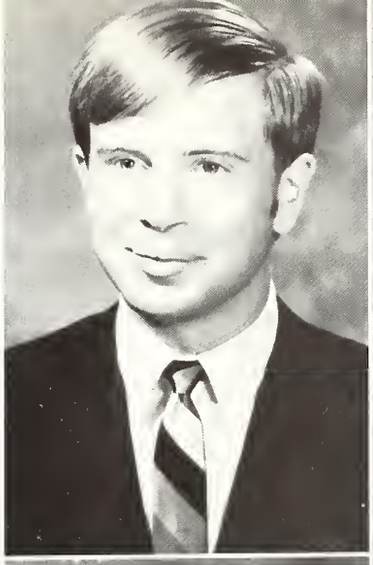

Jeffrey Baldwin
Scarsdale, New York
Sociology

William Bawden
Glen Ellyn, Illinois
Sociology

Ann Baxter
Rockford, Illinois
English

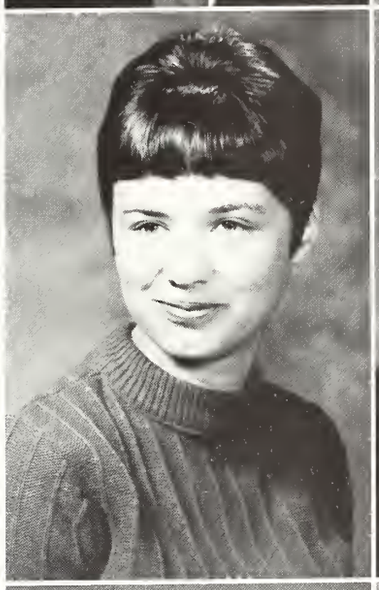

Deborah Bean
Marengo, Illinois
Psychology and Mathematics

William Beckenbaugh
Polo, Illinois
Chemistry

Cheri Belcher
Gary, Indiana
Elementary Education

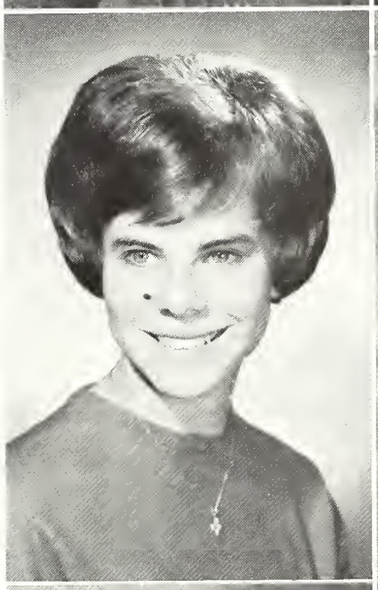
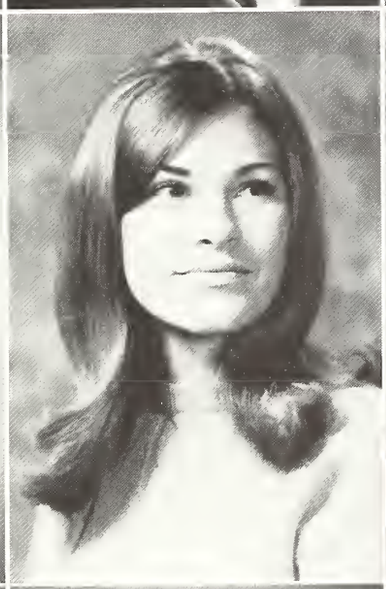

Susan Bennett
Denver, Colorado
Elementary Education

Michele Bernard
St. Louis, Missouri
Sociology

David Berst
Makanda, Illinois
Business—Economics

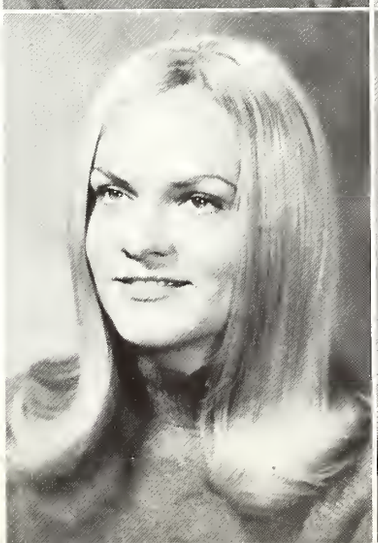

Mary Beth
Woodstock, Illinois
French

Barbara Bishop
St. Louis, Missouri
E.M.H.

Douglas Boelcke
Dolton, Illinois
Mathematics

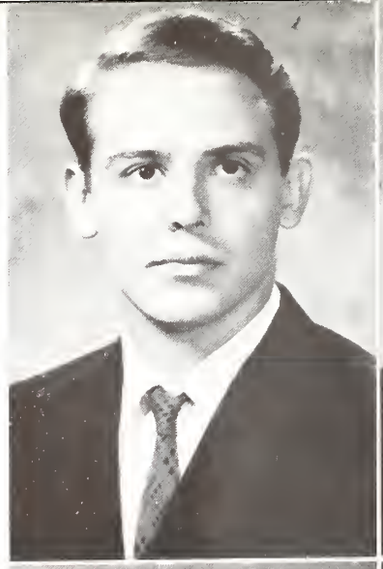
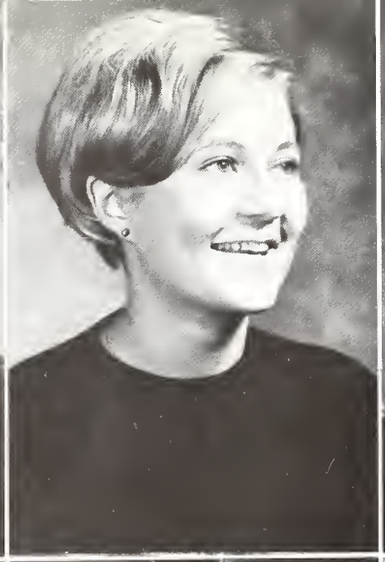
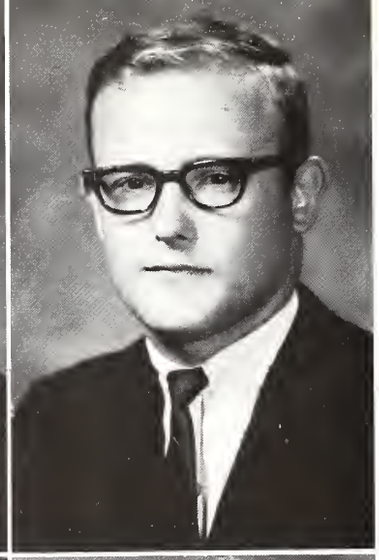

Richard Bogardt
Jacksonville, Illinois
Chemistry

Jane Bond
Canton, Illinois
Spanish

William Bramstedt
Jacksonville, Illinois
Chemistry

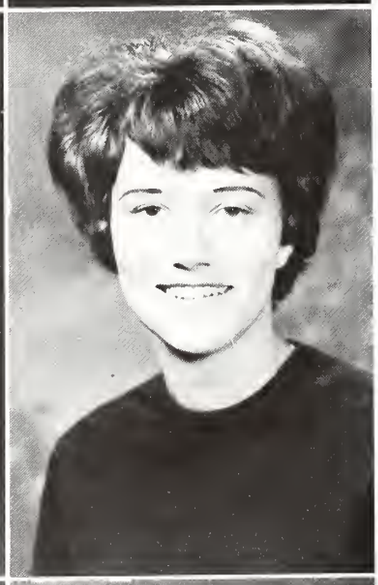

Raymond Brebach
Evergreen Park, Illinois
English

Susan Brickey
Denver, Colorado
E.M.H.

Kathleen Brown
Neoga, Illinois
Elementary Education

Robert Brueck
Lombard, Illinois
Chemistry

Holliday Brummett
Elgin, Illinois
Psychology

Louise Bryk
Hammond, Indiana
Mathematics

Rebecca Burrus
Arenzville, Illinois
Elementary Education

Eric Burton
Mt. Vernon, Illinois
Business—Economics

Frederick Cain
Kingston, Massachusetts
Business—Economics

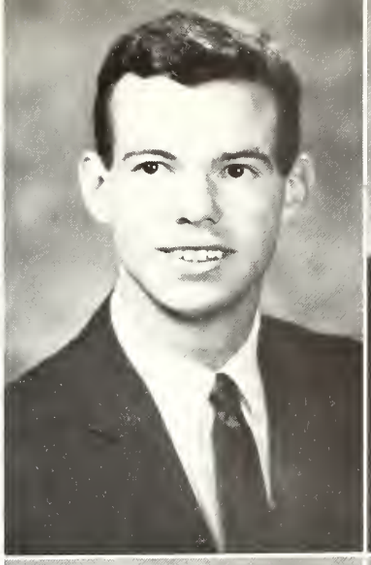
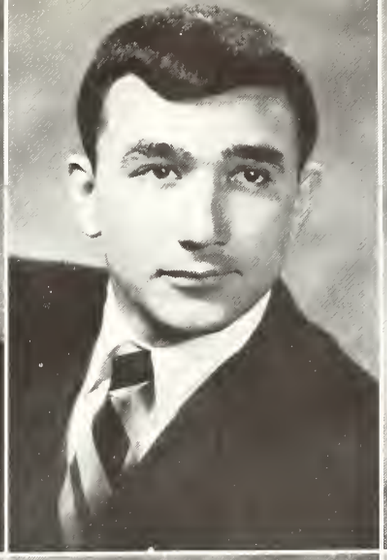
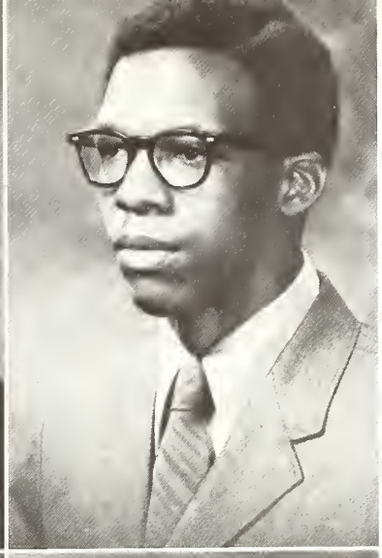

Tim Campbell
Marissa, Illinois
Government

Charles Cappell
O'Fallon, Illinois
Physics

Terry Chandler
Queens, New York
Sociology

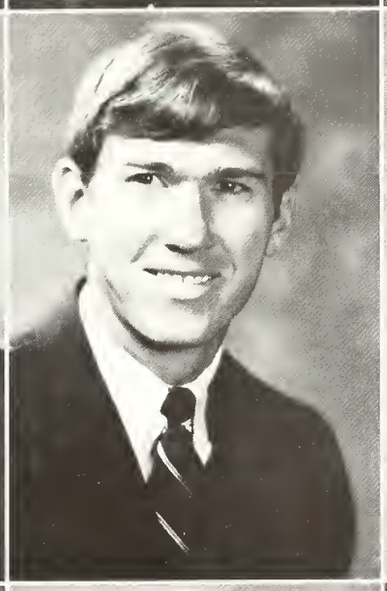
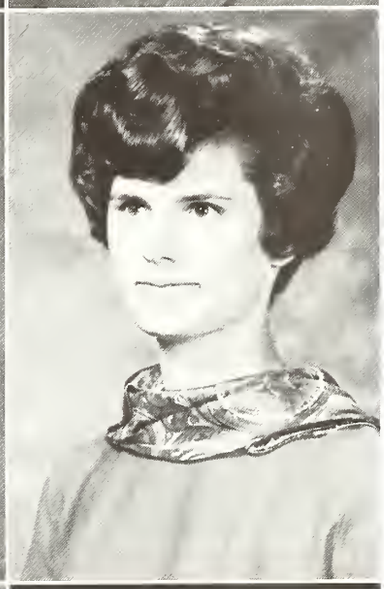

Laura Chen
Genesee Depot, Wisconsin
Sociology

Thomas Cochran
Springfield, Illinois
Physics

Katherine Conant
Jacksonville, Illinois
Physical Education

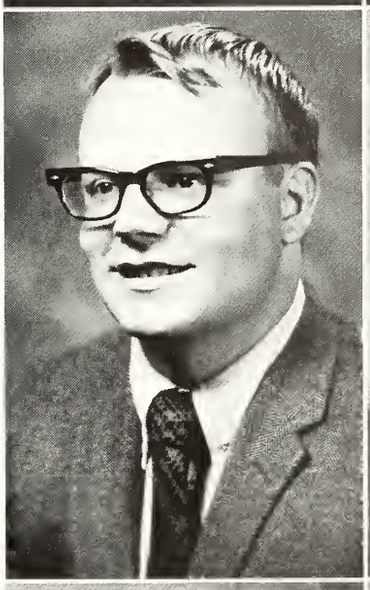

Allen Croessmann
DuQuoin, Illinois
History

Eric Dahlberg
Scarsdale, New York
Business—Economics

Carolyn Day
Carrollton, Illinois
E.M.H.

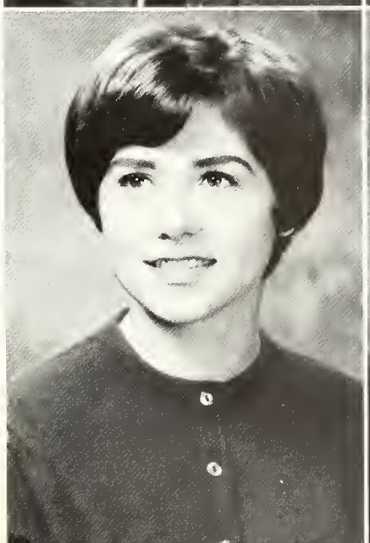

Diane Deering
Ingleside, Illinois
English and Theatre Arts

Terry Dickinson
Orangeville, Illinois
French

Chris DiMeglio
Princeton, New Jersey
Biology

Louise Dorfman
Pittsfield, Massachusetts
Deaf Education

Carolyn Draper
Portage, Indiana
French

Janet Dugger
Galesburg, Illinois
Mathematics

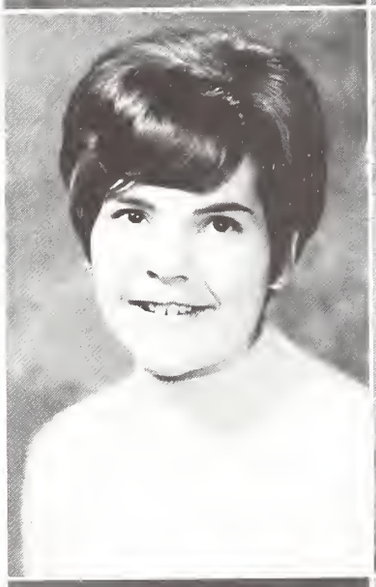

Nora Duncan
Shreveport, Louisiana
Sociology

David Duval
Fieldon, Illinois
History

Frank Dymnicki
Bronx, New York
Physics

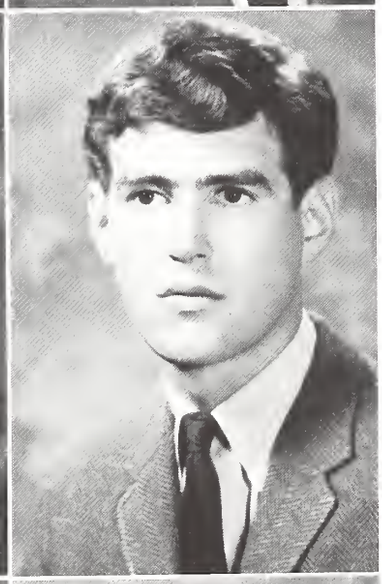

Robert Eastman
Westboro, Massachusetts
Chemistry

Karen Ellison
Marengo, Illinois
Spanish

Garry Feldman
Elizabeth, New Jersey
Sociology

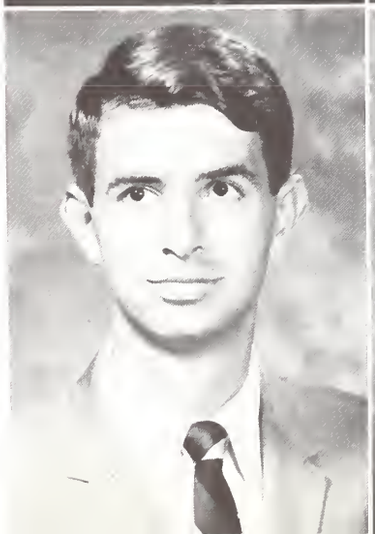

Mason Finks
Shelbyville, Illinois
Chemistry

Jane Fulkerson
St. Louis, Missouri
English

Nancy Fuller
McLean, Virginia
Elementary Education

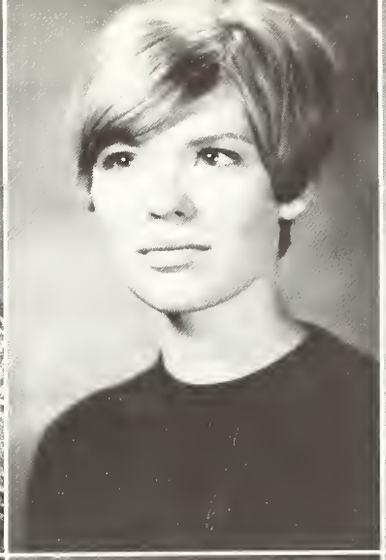

Brad Gaito
Plainview, New York
Biology

Linda Gasperson
Bunker Hill, Illinois
French

Linda Gibson
W. Chicago, Illinois
Elementary Education

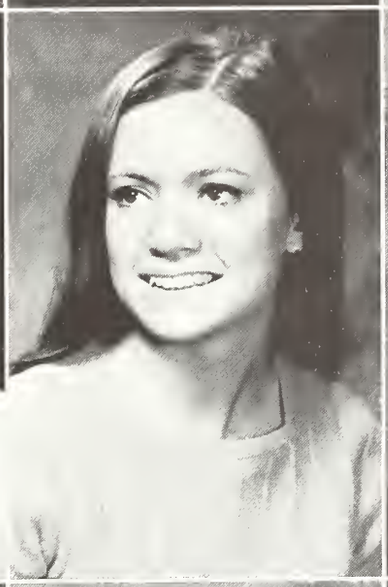
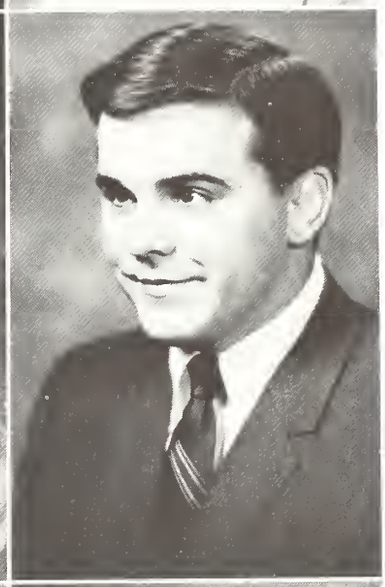

Beverly Goltermann
Glen Ellyn, Illinois
Art

Lucille Goulet
Evanston, Illinois
Art

Jeffrey Green
Cleveland, Ohio
Business—Economics

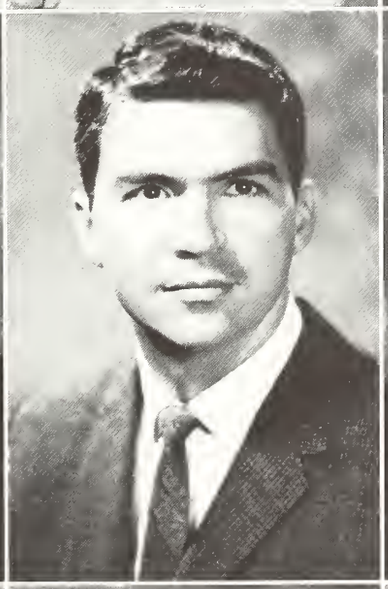
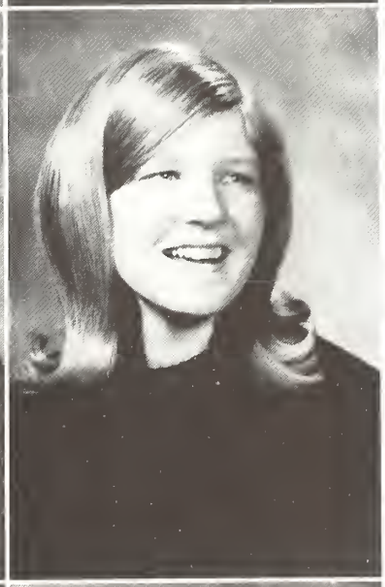

Jerry Griffith
Clarksville, Missouri
Government

Larry Gross
Quincy, Illinois
Psychology

Mary Gunn
Pepper Pike, Ohio
Physical Education

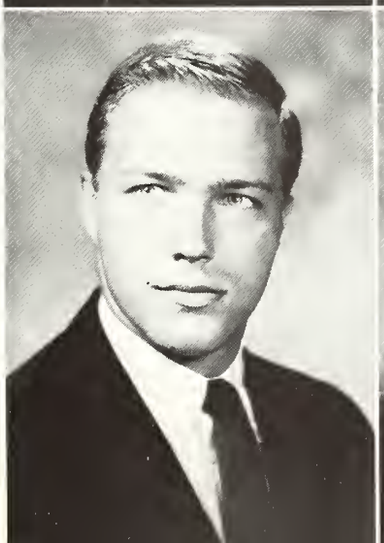
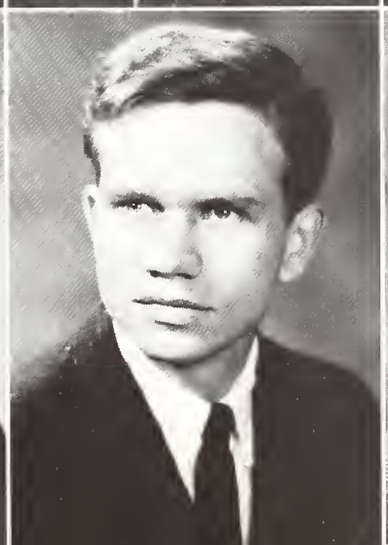

Daniel Gutshall
Chatham, New Jersey
Business—Economics

John Hall
McLeansboro, Illinois
Mathematics

William Hall
Glen Rock, New Jersey
Biology

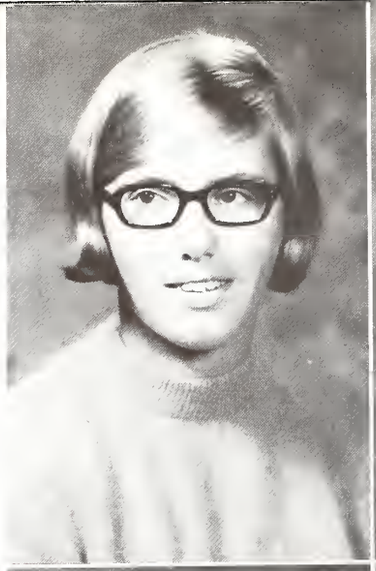
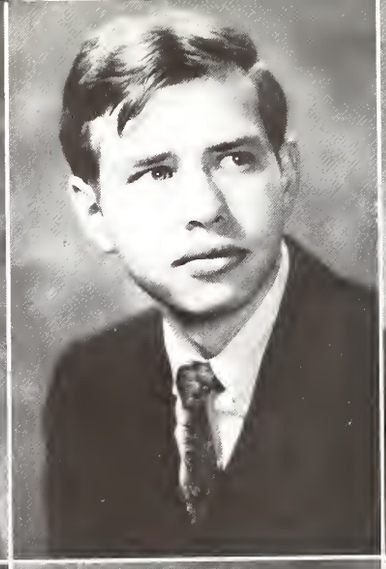

Terry Hammond
Cary, Illinois
Deaf Education

Marc Hansen
Kankakee, Illinois
History

Joseph Harrington
Wilmington, Delaware
Business—Economics

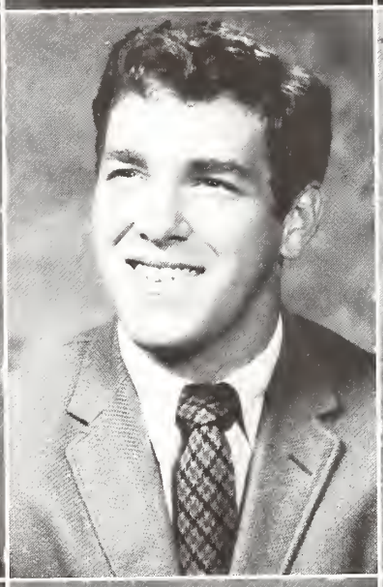
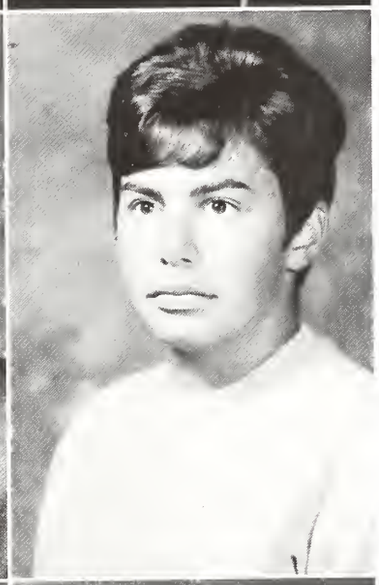

Ronald Heiniger
Morton, Illinois
Mathematics

Robert Herman
Elgin, Illinois
Sociology

Sara Herzog
Stamford, Connecticut
Physical Education

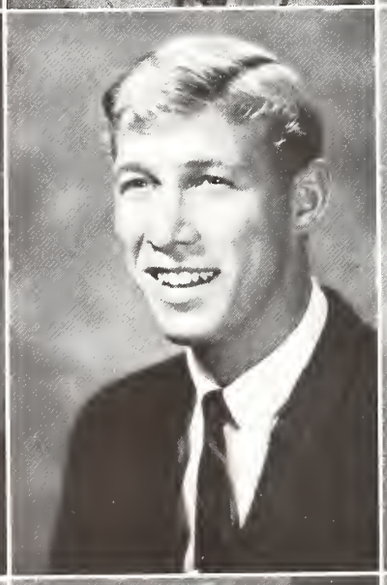
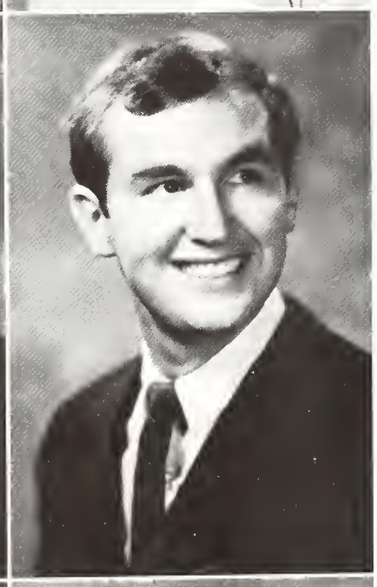

Robert Horton
North Truro, Massachusetts
Sociology

John Hribar
Lincoln, Illinois
Mathematics

Thomas Hull
Mokena, Illinois
Government

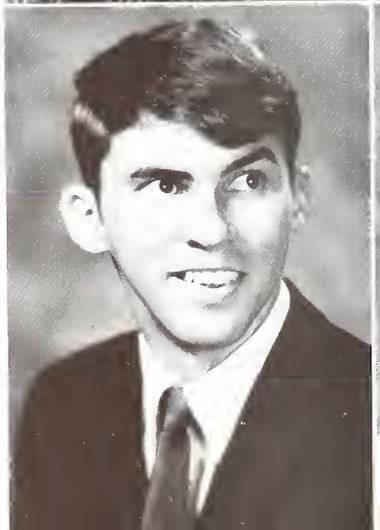
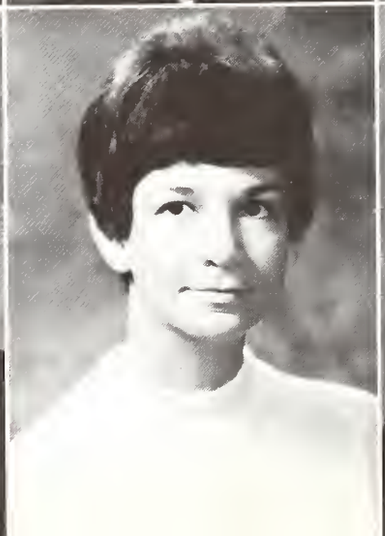
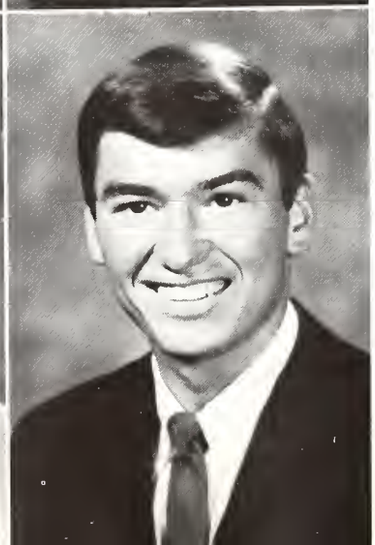

John Ireland
Robinson, Illinois
Sociology and Psychology

Cleta Jefferson
Jacksonville, Illinois
Spanish

Orve Johansson
Chicago, Illinois
Business—Economics

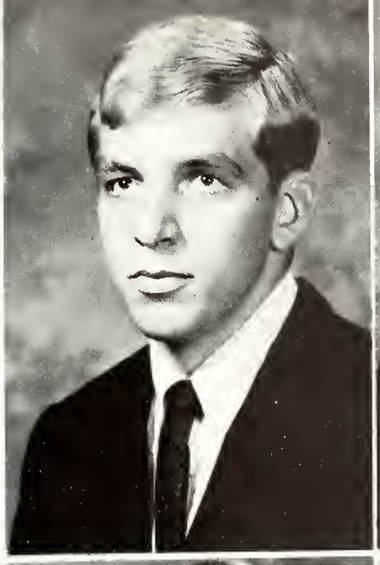

Richard Johnson
Evergreen Park, Illinois
Business—Economics

Roger Johnson
Belleville, Illinois
Government

Russell Johnson
Clarence, New York
Business—Economics

Karen Jones
Peoria, Illinois
Sociology

Barr Jozwicki
Lincoln, Massachusetts
Psychology

Lynn Kaselow
Skokie, Illinois
E.M.H.

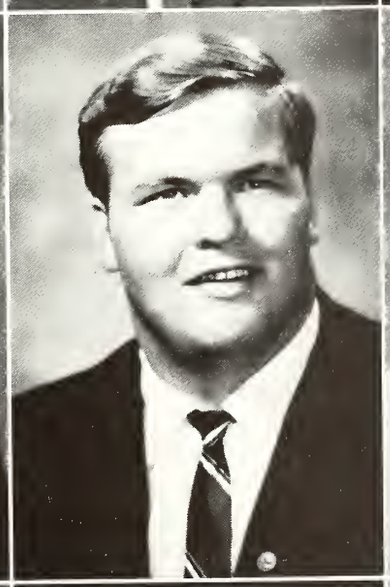

Sue Kasper
Loves Park, Illinois
Deaf Education

Robert Kellogg
Indianapolis, Indiana
Elementary Education

Rhonda Kinne
Leland, Illinois
Elementary Education

Carolyn Komiskey
Savanna, Illinois
Mathematics

Michael Kuehl
Elgin, Illinois
Speech and Theatre Arts

Kristine Larson
Little Rock, Arkansas
French

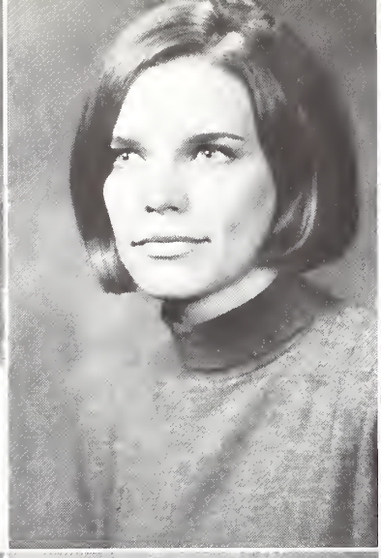
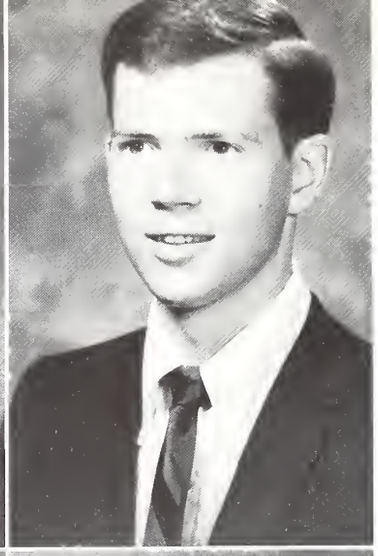

Roberta Lawrence
Conshohocken, Pennsylvania
Mathematics

Barbara Lee
Park Ridge, Illinois
History

David Lee
Havertown, Pennsylvania
Chemistry

Byung Pil Lee
Seoul, Korea
Biology

Chrysande Levesque
McHenry, Illinois
French

John McCormick
Palatine, Illinois
Business—Economics

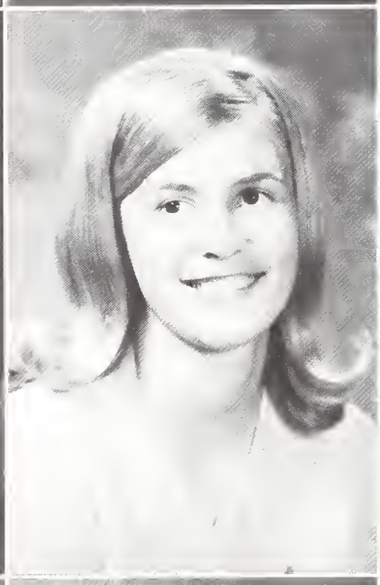

Paula McCracken
Charleston, Missouri
Speech and Theatre Arts

Linda McLawhorn
Warren, New Jersey
Elementary Education

Sharon Maddux
Riverdale, Illinois
Psychology and Mathematics

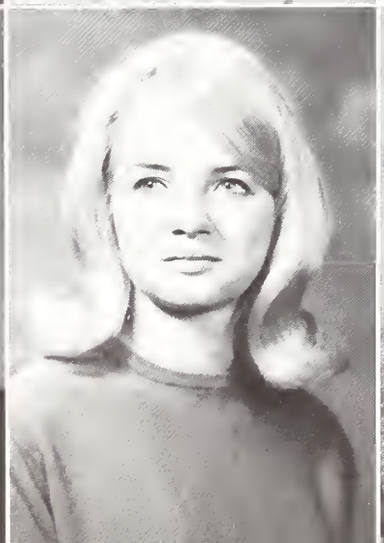
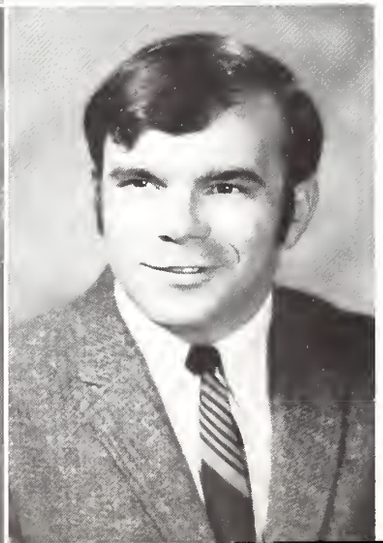

George Malleck
New London, Connecticut
History

Ruth Malone
Mundelein, Illinois
English

Paul Mangion
Foxboro, Massachusetts
Government

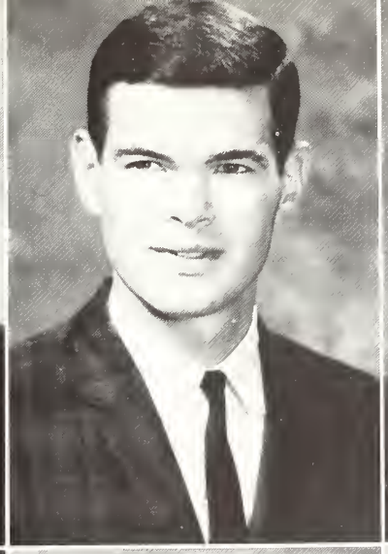
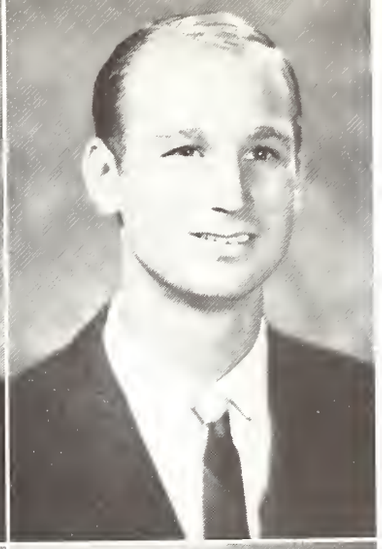

Russell Marks
Berwyn, Illinois
Government

John Maxson
Washington, D.C.
Physics

Lee Mayer
Hillside, Illinois
Business—Economics

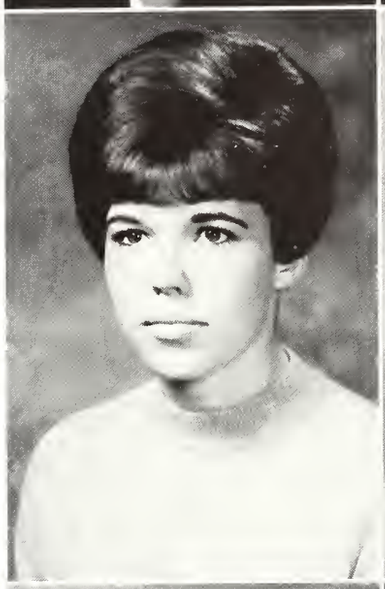
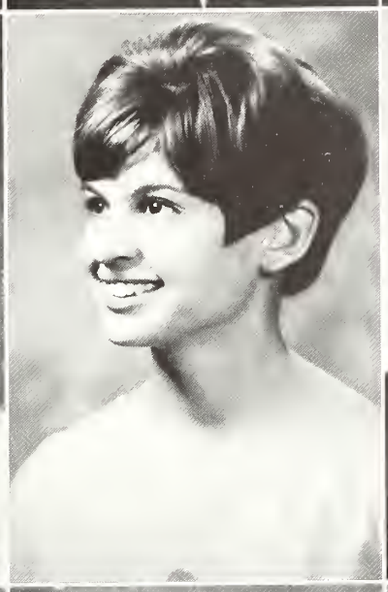

Charlotte Meister
Matteson, Illinois
Mathematics

Melodee Melin
Rockford, Illinois
Government

Russell Milby
Shelbyville, Illinois
Biology

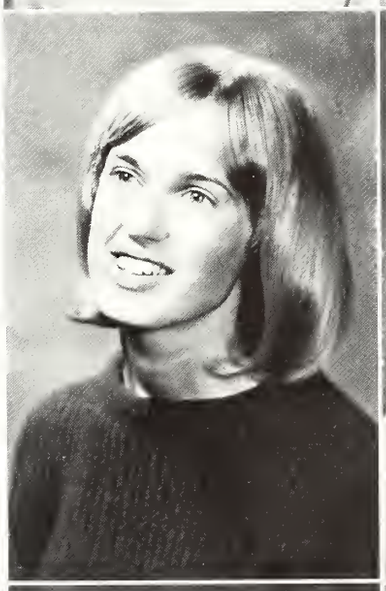
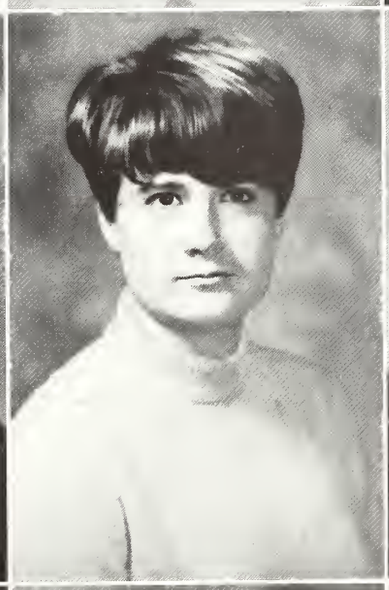
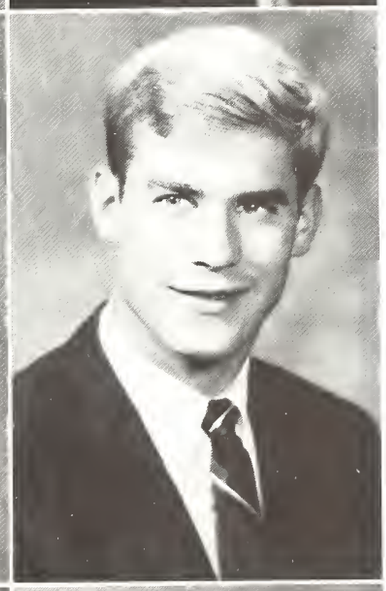

Karen Moe
Denver, Colorado
English

Linda Moffitt
Victoria, Illinois
E.M.H.

Kent Morgan
Libertyville, Illinois
Business—Economics

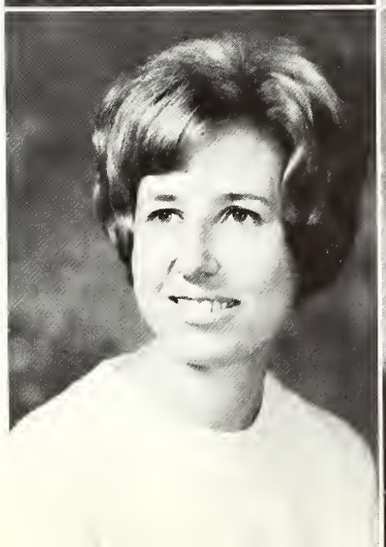
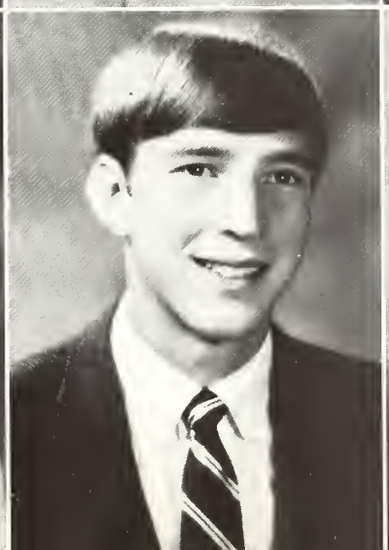

Barbara Morley
Cleveland, Ohio
Psychology

Dennis Mueller
Sherrard, Illinois
Physics

Paul Nelson
Wheaton, Illinois
Business—Economics

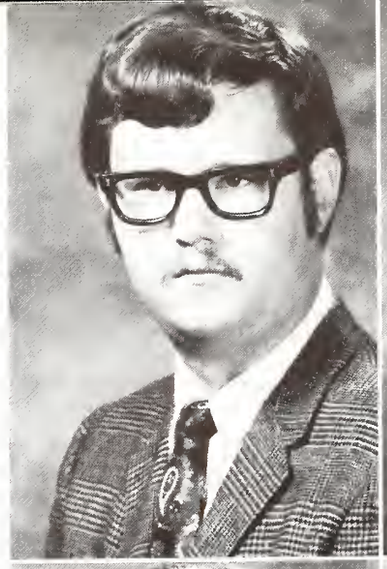
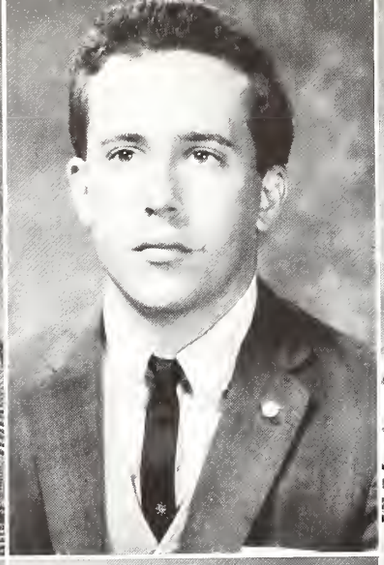
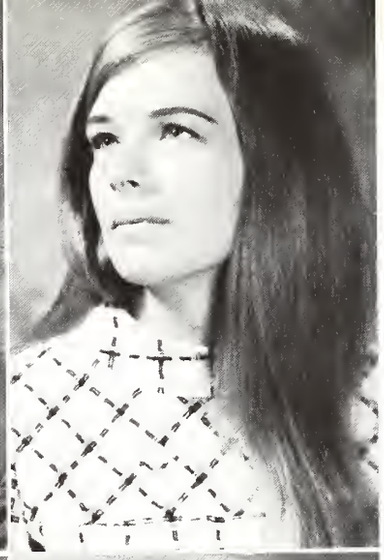

Thomas Neubauer
Chicago Heights, Illinois
Chemistry

David Olsen
Portland, Connecticut
Biology

Judith Olson
Beloit, Wisconsin
Sociology and Psychology

Daniel Otto
Wheaton, Illinois
Physics

Barbara Palmer
Elmwood Park, Illinois
Government

Janice Park
Evergreen Park, Illinois
Speech and Theatre Arts

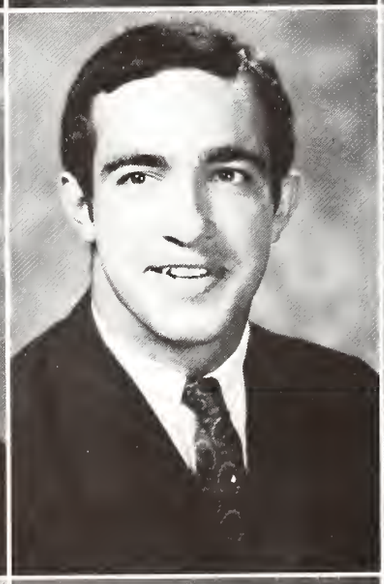
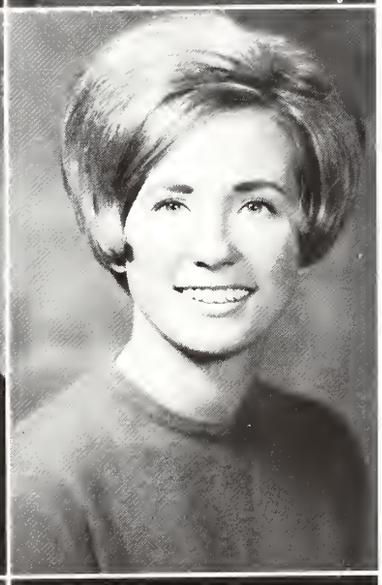

Jill Peterson
Oswego, Illinois
Physical Education

Richard Pincuspy
Clarendon Hills, Illinois
Chemistry

Pamela Prange
Skokie, Illinois
Mathematics

Robert Prescott
Casenovia, New York
History

Zandra Raisch
Springfield, Illinois
Elementary Education

John Ramsey
Mt. Vernon, Illinois
Chemistry

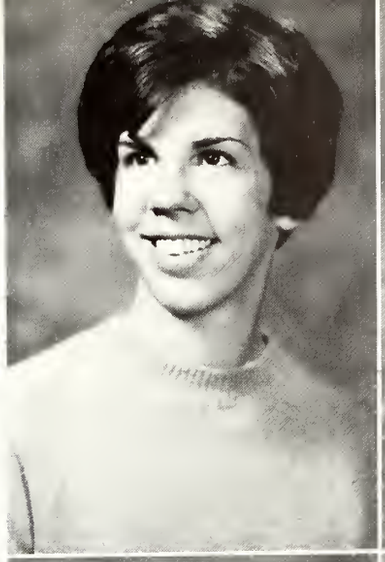
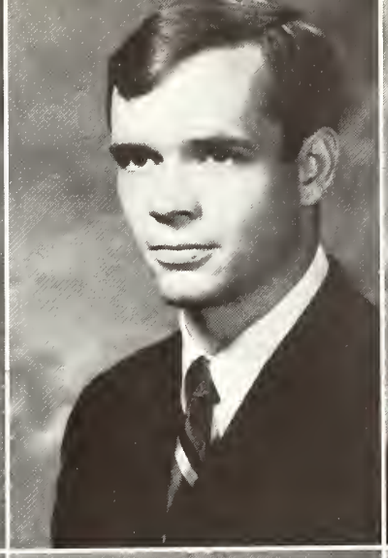

Margaret Rood
Pittsfield, Massachusetts
Elementary Education

Robert Rosenthal
Glen Ellyn, Illinois
Mathematics and Business —Economics

Sally Scaman
Riverside, Illinois
French

Charles Schneider
Alton, Illinois
Physics

Jane Schumacher
Shelbyville, Illinois
Deaf Education

Lucinda Shaw
Arlington, Virginia
Spanish

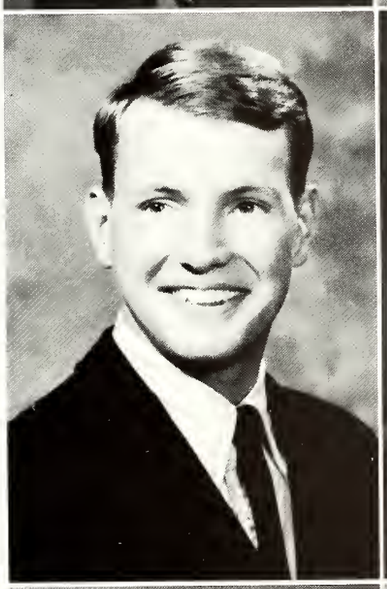
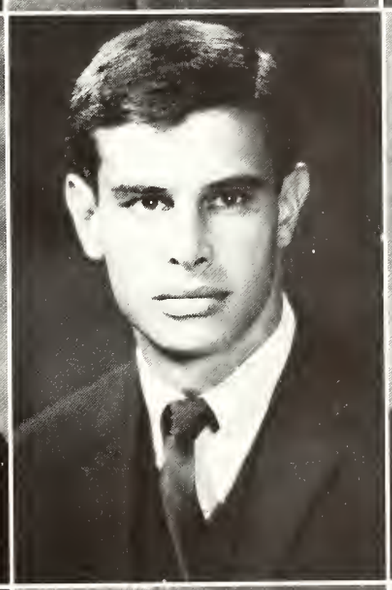
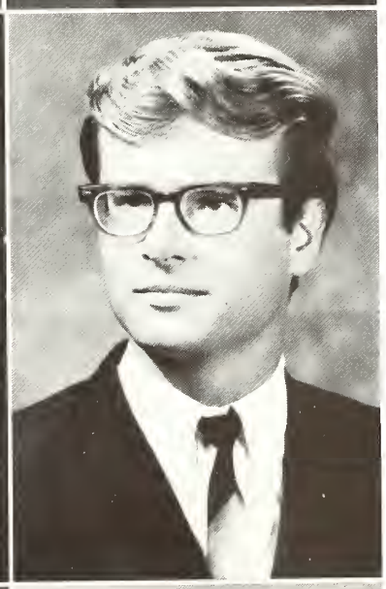

James Siegfried
Carthage, Illinois
Business—Economics

Herbert Silva
Providence, Rhode Island
Psychology and Sociology

Vance Simms
Peoria, Illinois
Physics

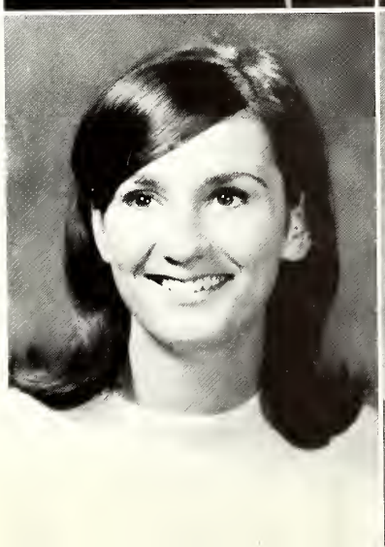
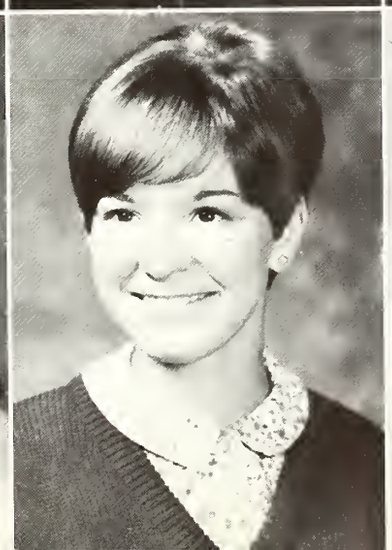

Ellen Stahr
Evergreen Park, Illinois
English

Frances Steele
Germantown, Maryland
Sociology

Susan Stenborg
Mundelein, Illinois
Biology

Karen Stephenson
Springfield, Illinois
Elementary Education

Marilyn Stone
Elmhurst, Illinois
E.M.H.

Cordell Strug
Chicago, Illinois
Philosophy and Religion

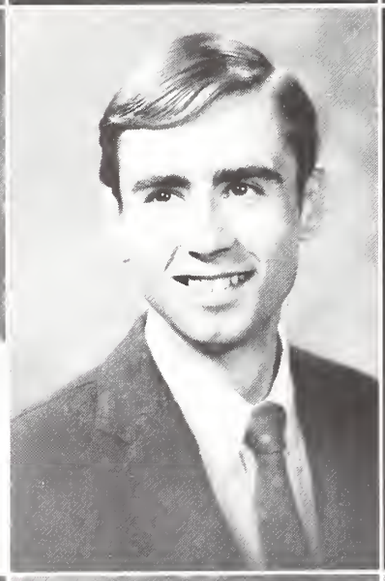
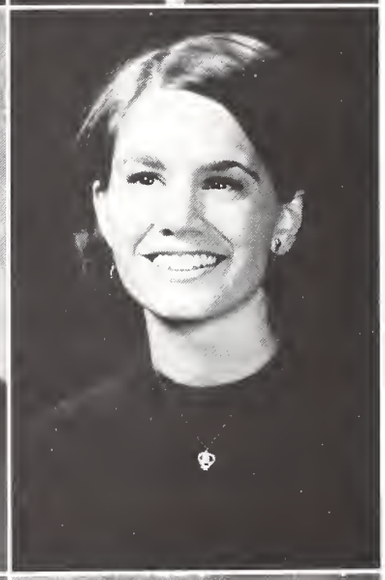

Mary Carol Strug
Murphysboro, Illinois
Philosophy and Religion

Peter Stukane
Cherry Hill, New Jersey
Biology

Suzanne Swager
Cary, Illinois
Psychology

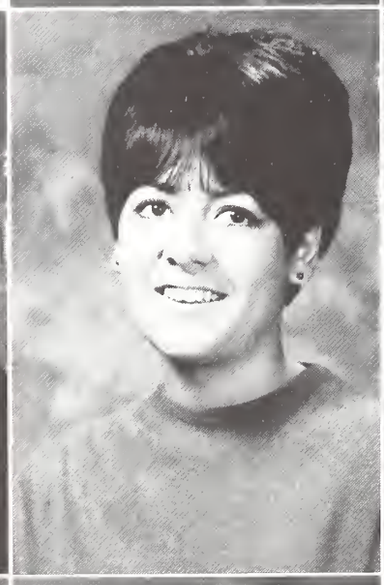
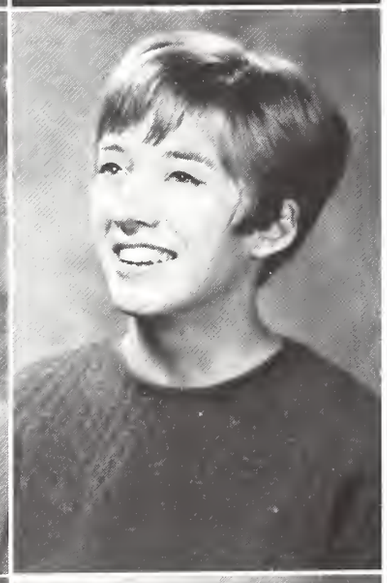

Connie Sweatman
Jacksonville, Illinois
Art

Marcia Tannhauser
Melrose Park, Illinois
Sociology

Constance Taylor
Thermopolis, Wyoming
Art

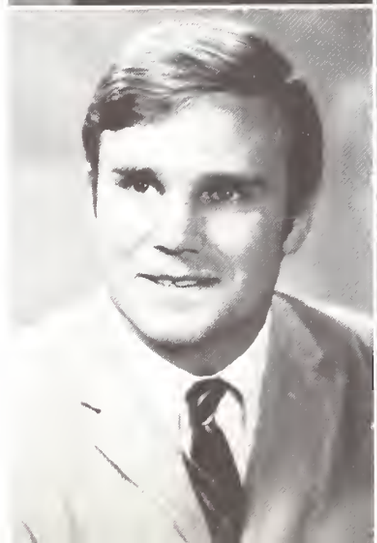
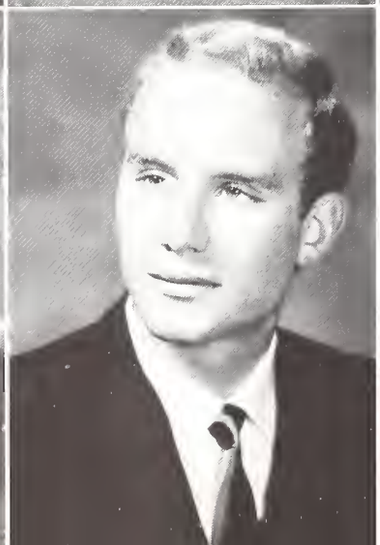

Thomas Teipel
Milwaukee, Wisconsin
Business—Economics

James Thomas
East St. Louis, Illinois
Physics

Annelle Thompson
Princeton, New Jersey
Sociology

Claire Thompson
Hicksville, New York
Deaf Education

Caryl Tuggey
Lenon, Massachusetts
Sociology

Farris VanMeter
Alma, Missouri
Philosophy and Religion

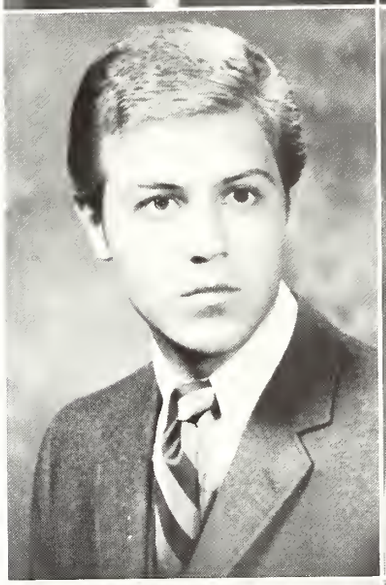

Keith Walker
Effingham, Illinois
Art

Frances Wallace
McLean, Virginia
Psychology

Royal Ward
Lansing, Illinois
Speech and Theatre Arts

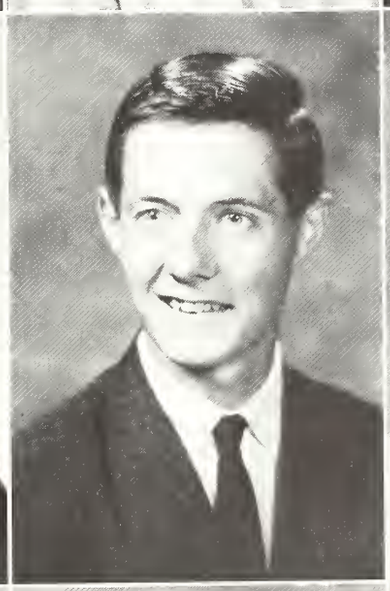

Dale Watson
Lake Zurich, Illinois
Mathematics

James Webber
Morris, Illinois
Mathematics

Pamela Weir
Quincy, Illinois
French

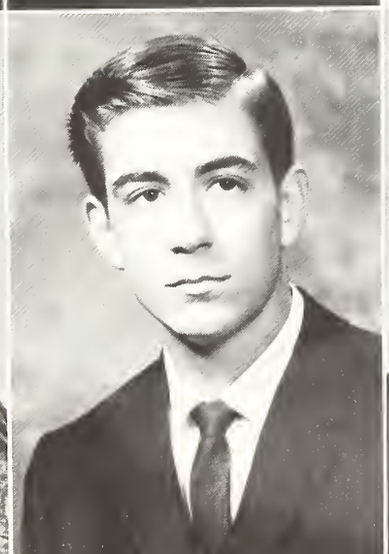

Christine Weisiger
Springfield, Illinois
English

Ray West
Gillespie, Illinois
Mathematics

Robert Whitlock
Rockford, Illinois
Philosophy and Religion

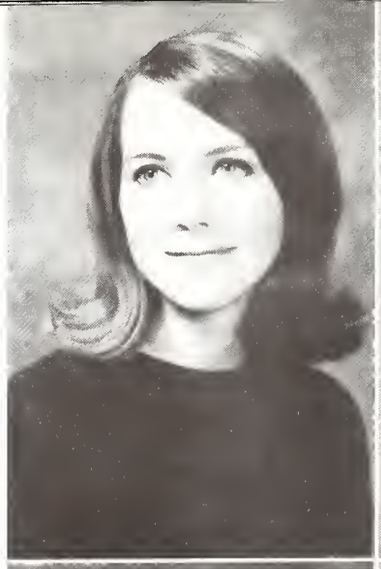
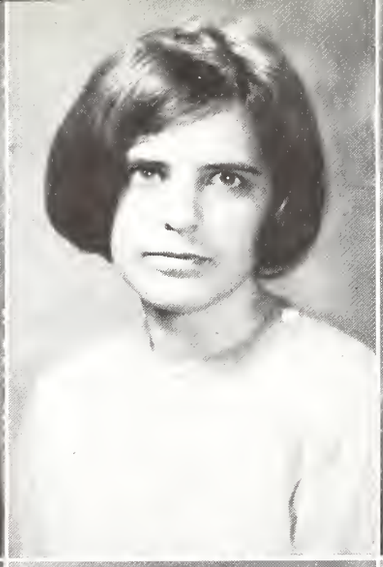
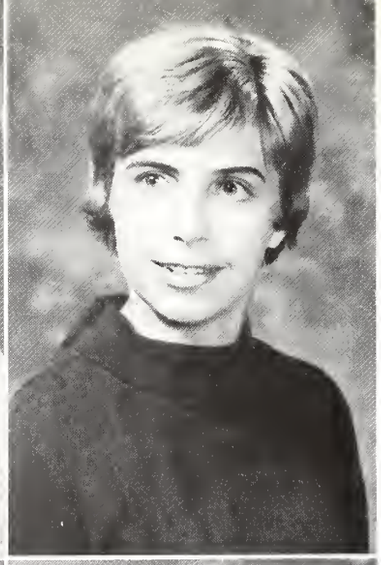

Judith Wilkinson
Eldorado, Illinois
English

Kathleen Williams
Guilford, Connecticut
Deaf Education

Wendy Williams
Benton, Illinois
Elementary Education

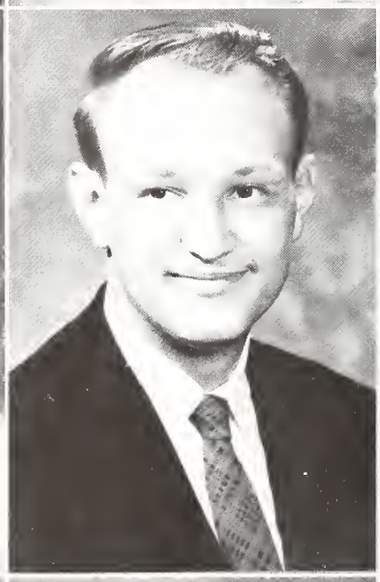
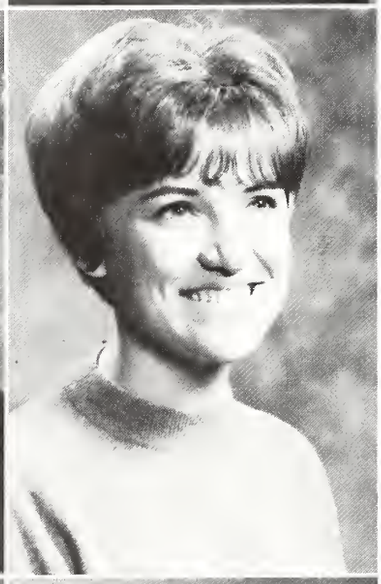

Margaret Winter
Washington Grove, Maryland
English

Paul Witthoeft
Chicago, Illinois
Sociology

Donna Wolf
Des Plaines, Illinois
Speech and Theatre Arts

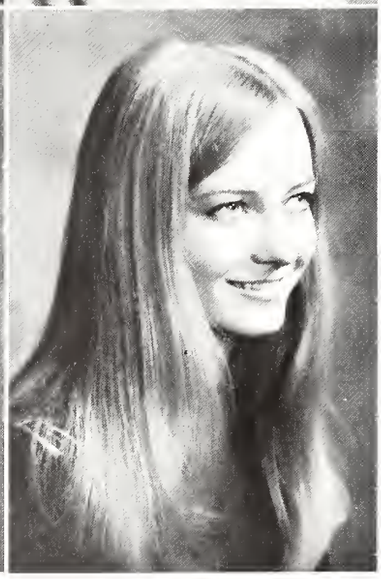

Barbara Woods
Paw Paw, Illinois
Spanish

Peter Wrenn-Meleck
New Britain, Connecticut
Sociology

Vicki Yancy
Sullivan, Illinois
Deaf Education

Cynthia Zahm
Madison, Illinois
Psychology

William Abbott
Andrew Adams
Linda Akin
Karen Allen
Roger Anderson

Faculty

Larry Andre
Nadine Asher
Faye Askew
Susan Bagby
Karen Bailey

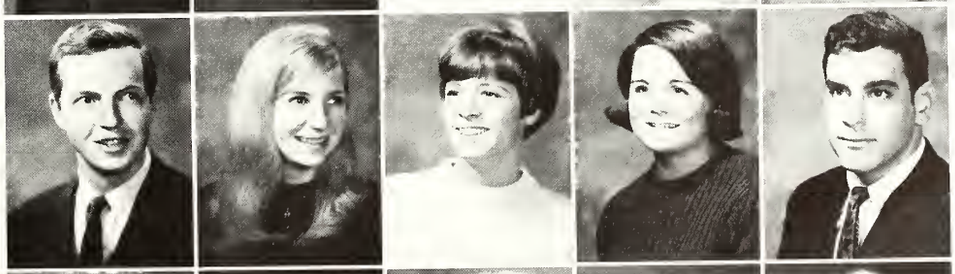

Brian Baker
Elizabeth Beck
Linda Beck
Vicki Berg
Edward Bierman

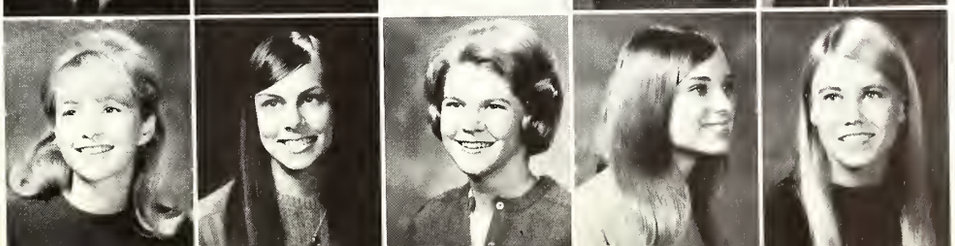

Bobella Blalock
Ruth Bleck
Cathy Boie
Ruth Bosserman
Sharon Butsch

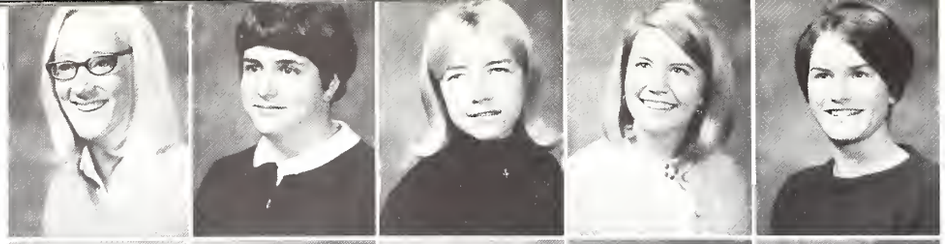

Doris Carlson
Nancy Campbell
Rebecca Carr
Nancy Carson
Nancy Clapp

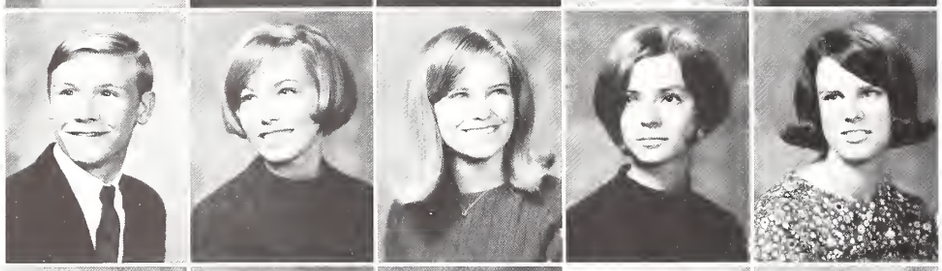

Robert Christensen
Rachel Clark
Betsy Clarkson
Linda Cook
Cheryl Crouch

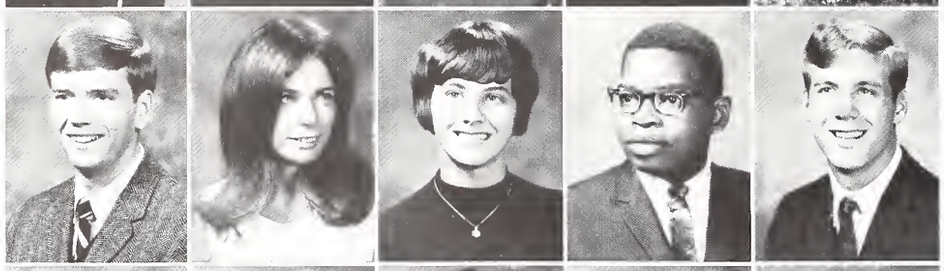

Guy Crumley
Madeleine Cutler
Lynne Darling
Henry Davis
Paul Davock

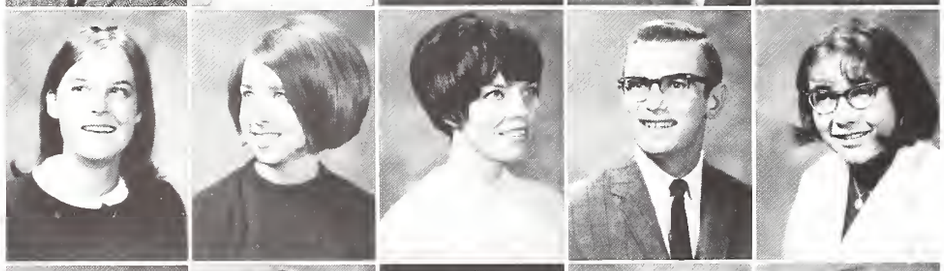

Deborah Dean
Marti DeAnguera
Jane DeNier
Donald Dellavia
Julie Detterbeck

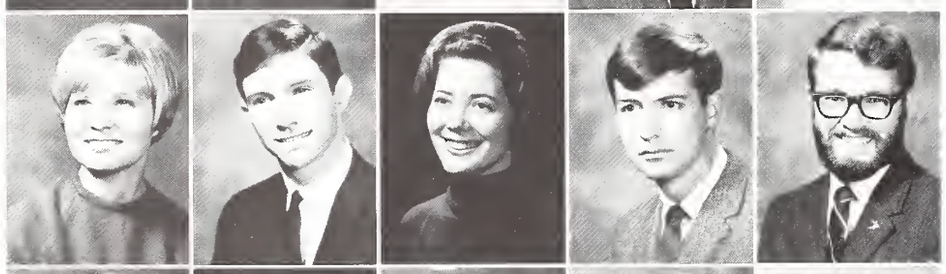

Carol Dierker
Larry Dirst
Diane Dougherty
Larry Drager
Herschel Ele

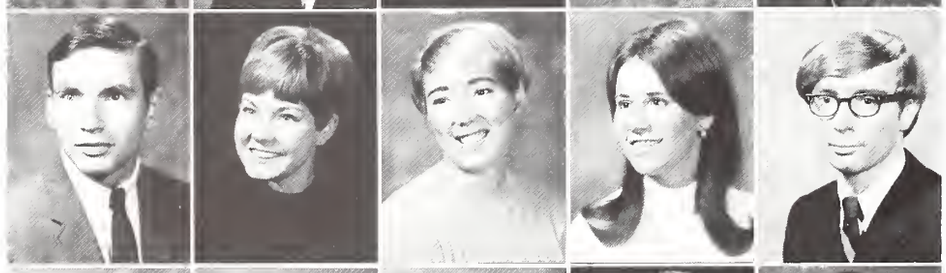

John Erickson
Leslee Evans
Kathleen Farr
Barbara Finch
Brian Frasier

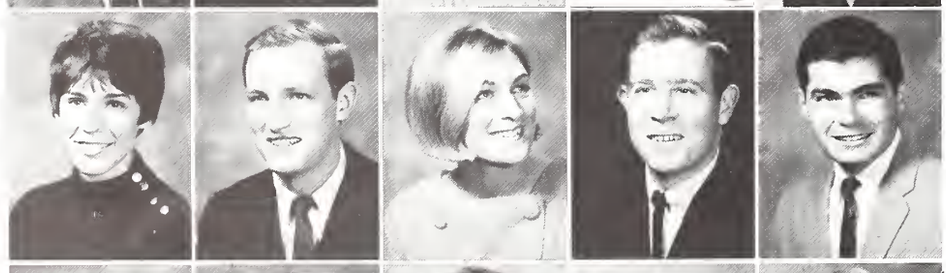

JoEllen Friel
Michael Fruin
Beth Fuhrmann
Lonnie Fulte
Terry Gardner

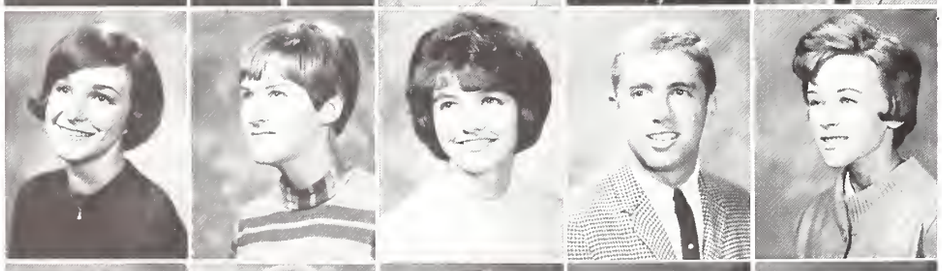

Karen George
Branwyn Giberson
Patricia Goble
Mark Goodman
Susan Gray

Janice Haley
Linda Hamm
Karen Hansen
Heidi Harlow
Linda Harrington

David Hart
Linda Hembrough
Lura Hensle
John Hentze
Pamela Hill

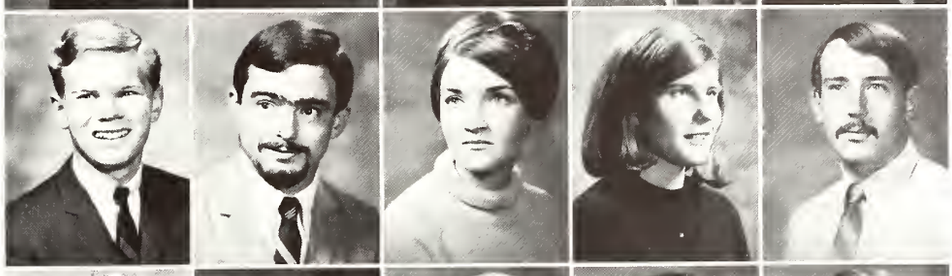

Craig Hobson
Roger Howard
Elizabeth Howe
Catherine Horn
Paul Hundrieser

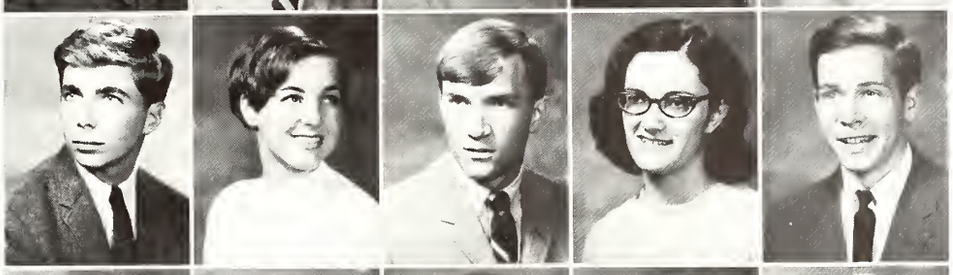

Jonathan Hunt
Diane Hurst
Lloyd Inslee
Rachel Irick
Paul Irvin

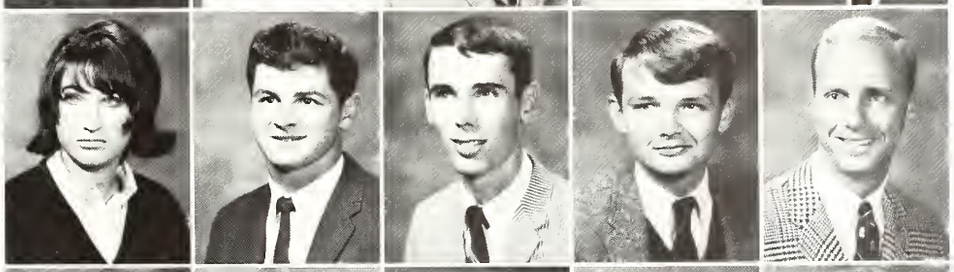

Karel James
Raymond Jast
Robert Johnson
Robert Johnson
David Kazmerowski

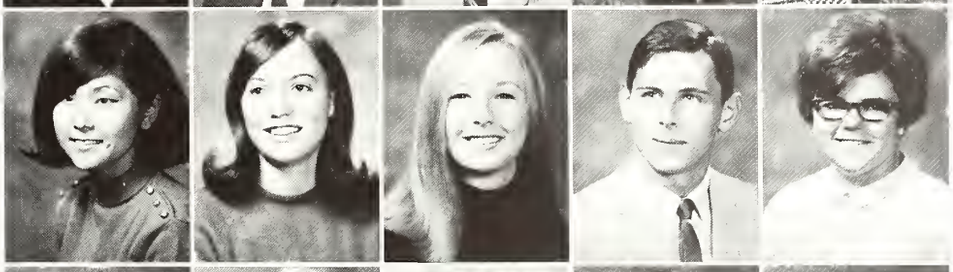

Myong Kim
Barbara Kimball
Sally Knoke
Edward Kopman
Mary Kovar

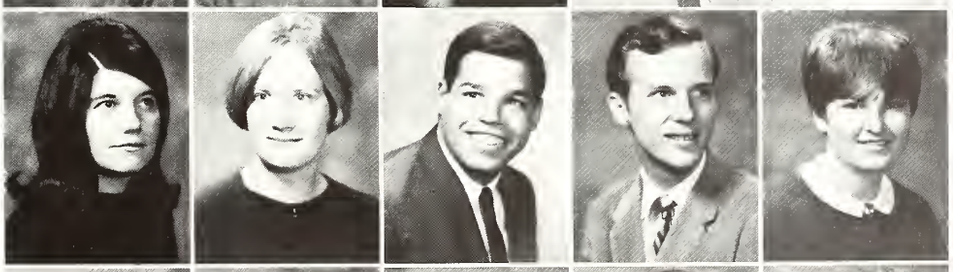

Nancy Kraftmeyer
Barbara Krupka
Ross Laderman
Robert Laub
Marjorie Leable

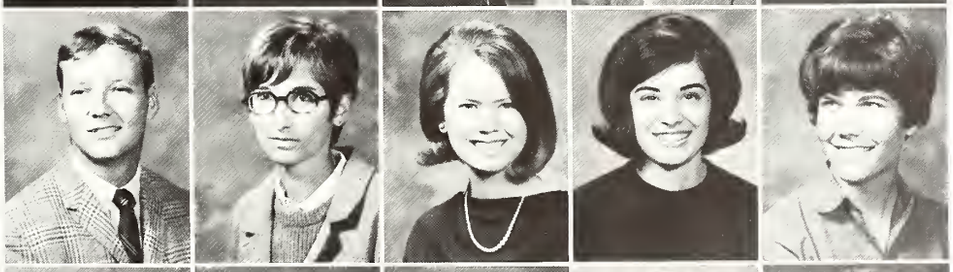

Robert Leitze
Cherie Lenzen
Louise Lieber
Ann Longley
Anne Lovekamp

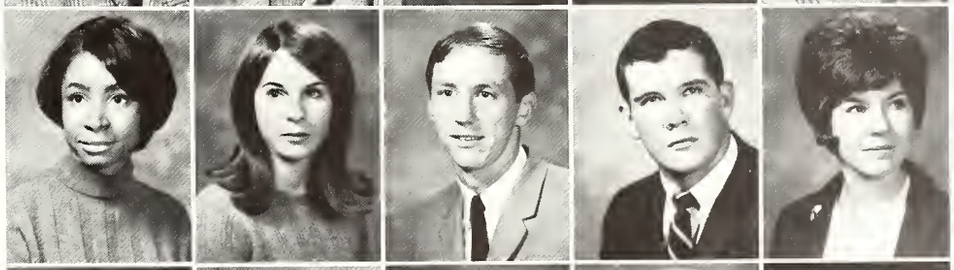

Karyn Loving
Susan Lytle
Robert MacCallum
Christopher McCurdy
Lynda McInnish

William Macier
Wayne Macomber
Alfred Mania
Jim May
Vivian Mortensen

Nancy Neis
Ruth Nicholson
Matthew Nicoll
Thomas Norris
Charles O'Connell

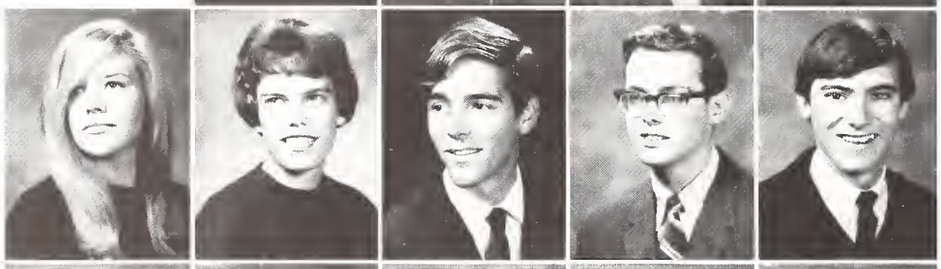

Cynci Olcott
Sally Ottaway
David Packard
Wallace Phelan
David Pickard

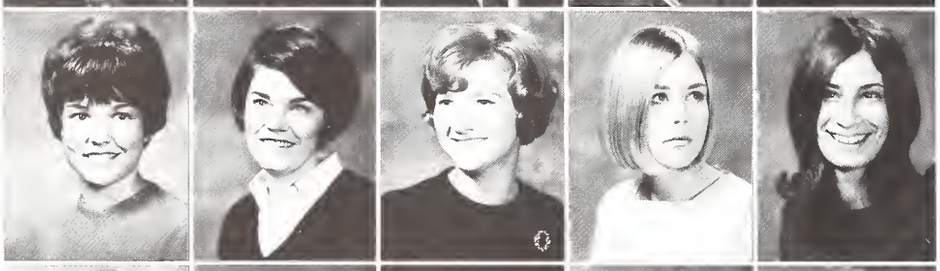

Jane Plumley
Jennifer Pond
Nancy Potts
Kathleen Price
Rosemary Price

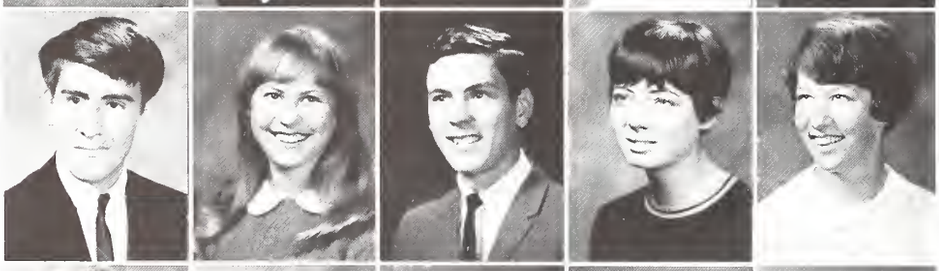

Vincent Prieto
Anna Prince
Jeffrey Radley
Eleanor Randorf
Claudia Ream

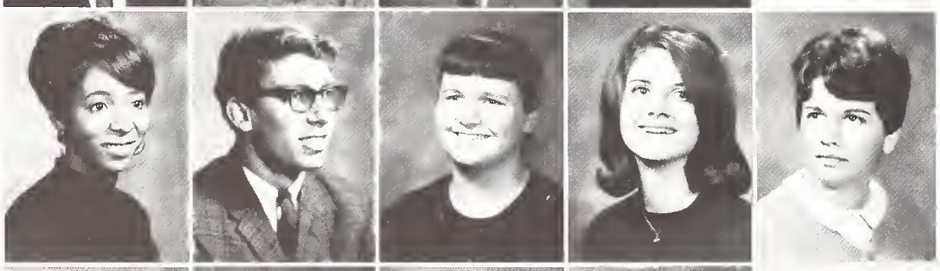

Sandra Reese
Rodrigue Richard
Sharon Richardson
Pamela Riess
Lyn Rotty

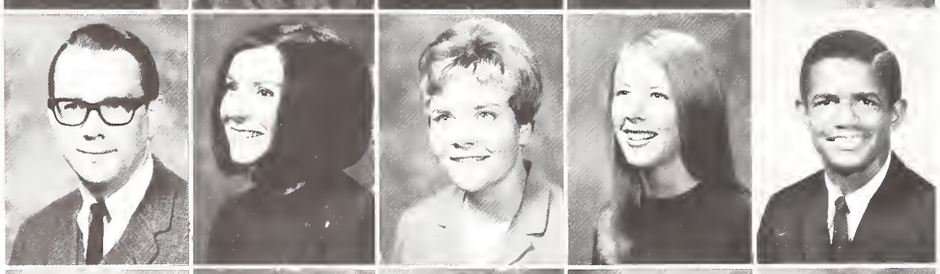

John Russell
Connie Rutter
Sandy Sanborn
Karen Saunders
Davis Schiele

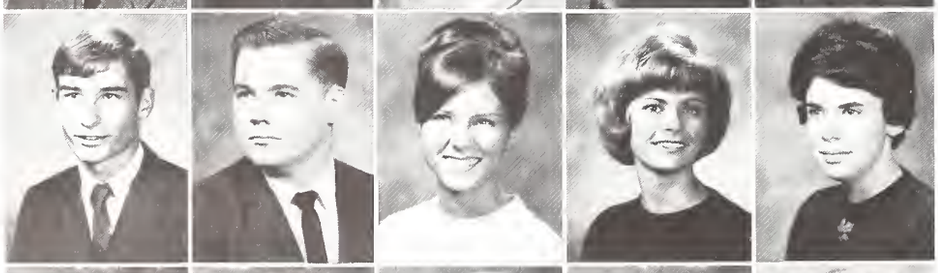

George Schmid
David Simmons
Sally Shaw
Patricia Shehan
Joan Smyth

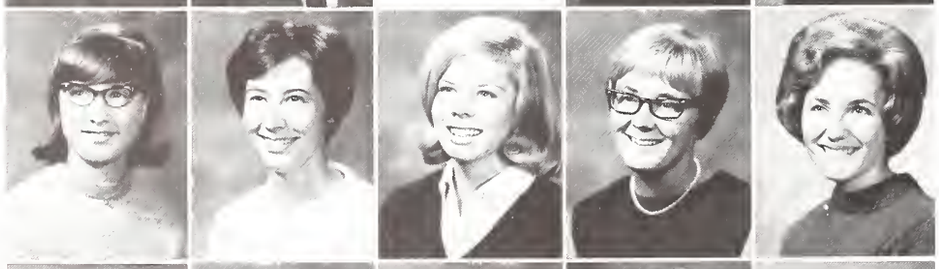

Frances Stearns
Linda Steele
Joan Stewart
Nancy Streitmatter
Suzanne Suits

Gregory Szafranski
Nancy Teel
Lois Teesdale
Robert Thomas
Doreen Thompson

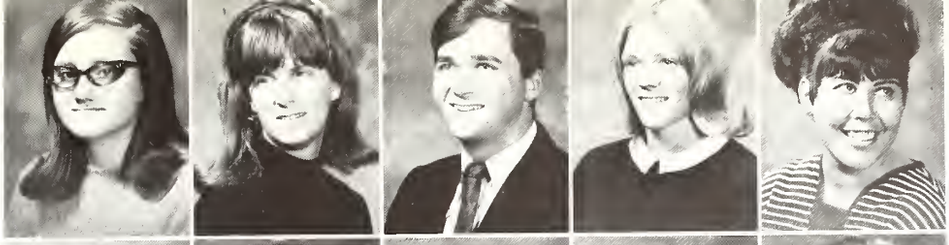

Edith Topliff
Sandra Usher
Gary VanHall
JoEllen VerSteegh
Dawn Vetter

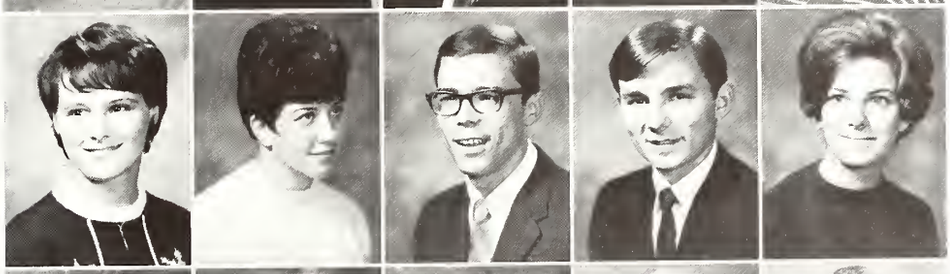

Carol Vieira
Gaye Vinsik
John Wakefield
Alan Ward
Jean Warren

Ardith Whalen
Judith Wherry
Juliet Wherry
Pamela Wilcox
Ridley Whitaker

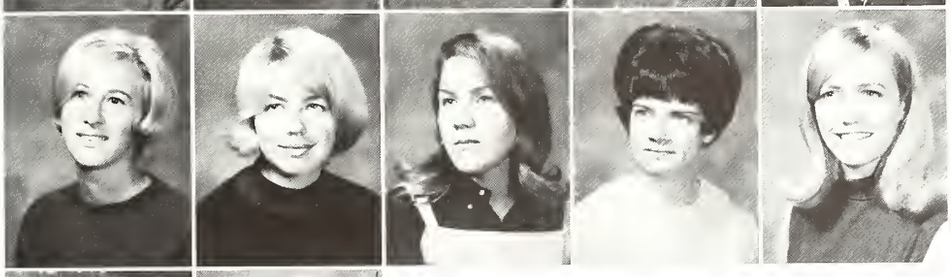

Jeanie Wilhelm
Peggy Wortman
Linda Wrightam
Dawn Wyss
Marion Yaap

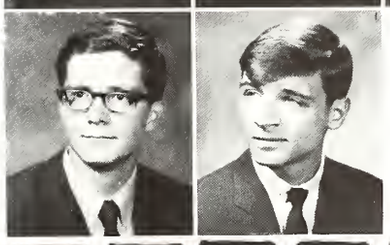

Richard Zack
Rodney Zelenka

SOPHOMORES

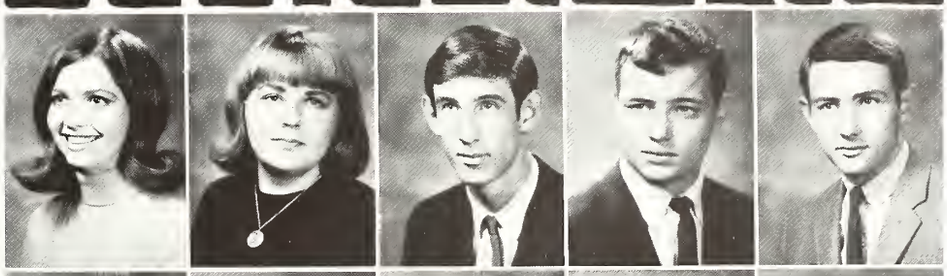

Charlotte Allred
Dolores Anderson
Carter Ayers
Bill Bachmann
Robert Barbetti

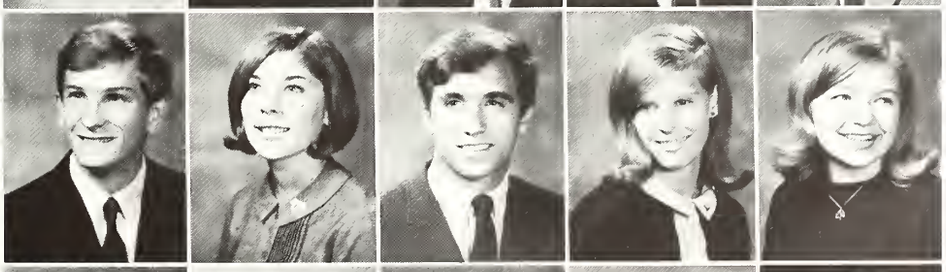

Eugene Beeler
Cathy Bernard
John Bestor
Kim Brearley
Ann Brown

Mary Burnham
Carl Bussey
Jean Bywell
Pamela Clark
Sara Claussen

Ronald Cole
Pamela Cullen
Michelle Curtis
Sarah Curtis
Helena Czarniecki

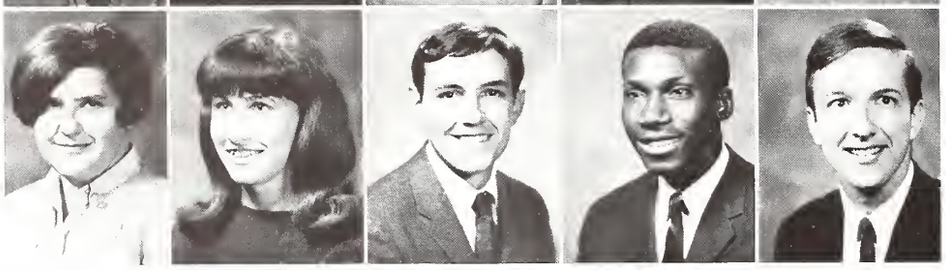

Rose Dalsandro
Mary Defenbaugh
Denis Desmond
Tyree Diggs
Alan Doede

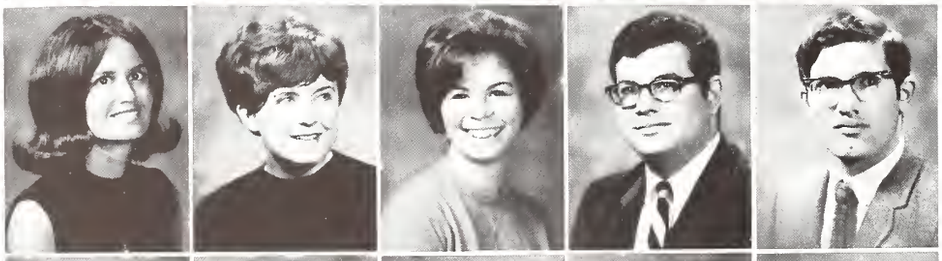

Nancy Doyle
Jaimie Dyer
Ruth Eaton
Jay Edelnant
Kenneth Ericson

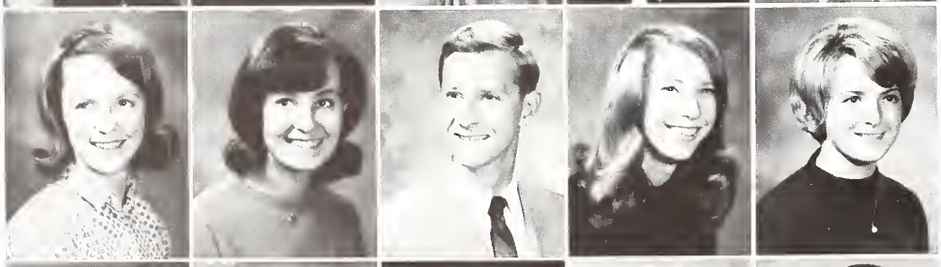

Karen Erlandson
Molly Fegley
Richard Fleck
Peggy Flora
Vicki Foss

Gary Gardner
Mark Germansky
Gayle Greenwalt
Robert Gatson
Earle Grosvenor

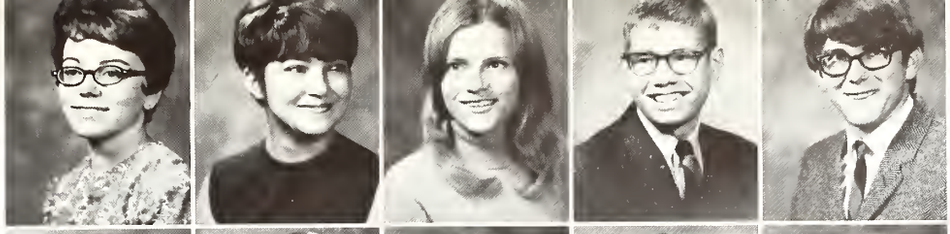

Nancy Grubar
Alejandra Gutierrez
Bonnie Hammar
Stephen Hansen
Gregory Harris

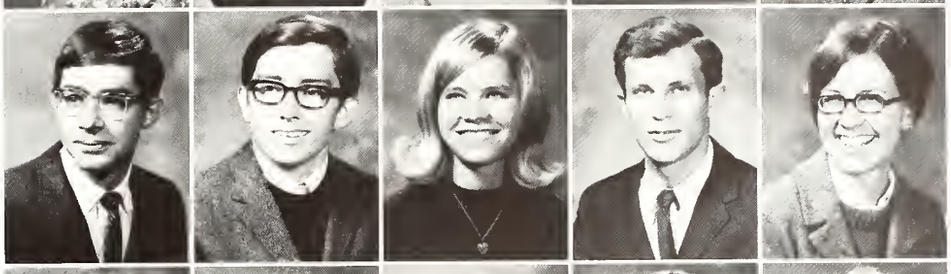

Michael Hayes
Steven Helm
Barbara Hertz
Hugh Hollinshead
Carol Holverson

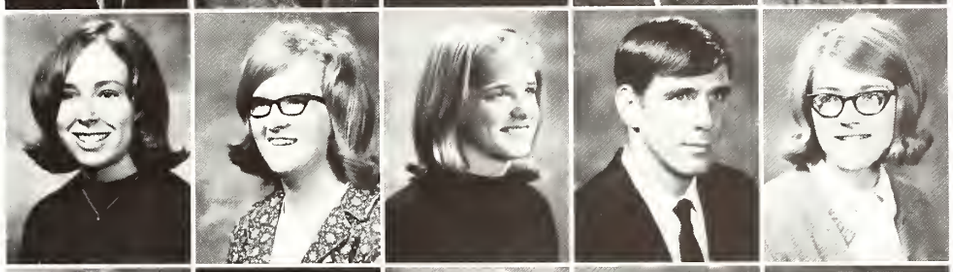

Patricia Hood
Frances Hughes
Joan Hurt
John Janeczko
Karen Johnson

Jean Judd
Ellen Kaufman
Katherine Kellogg
Anne Kojola
Marcia Kolb

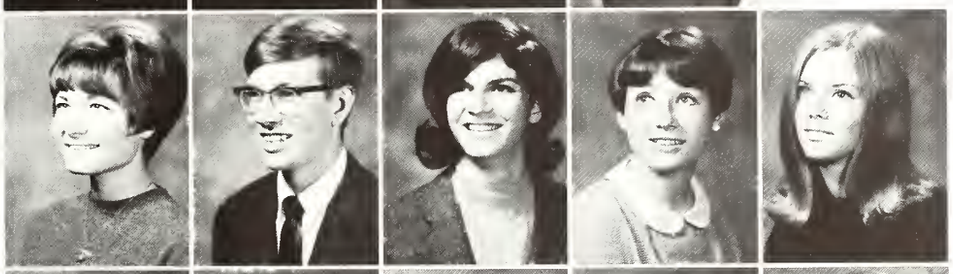

Berkley Kuzmich
Michael LaCroix
Margaret Lamar
Donna Landl
Elizabeth Learmont

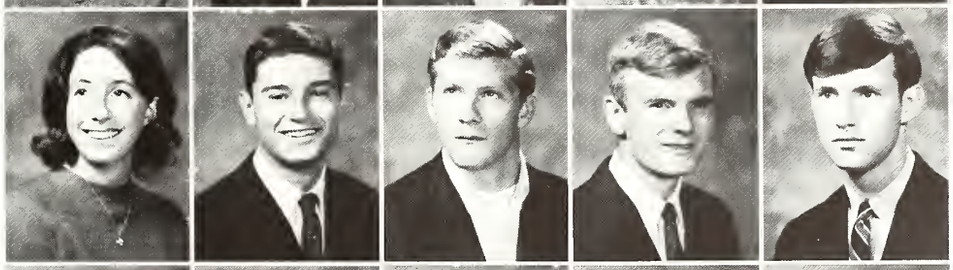

Jean LeForge
James Long
Rick Loose
Charles McKee
David McNamara

Roy Marriott
Larry Mateja
Melodie Mayne
Ronald Miller
Marilee Moeller

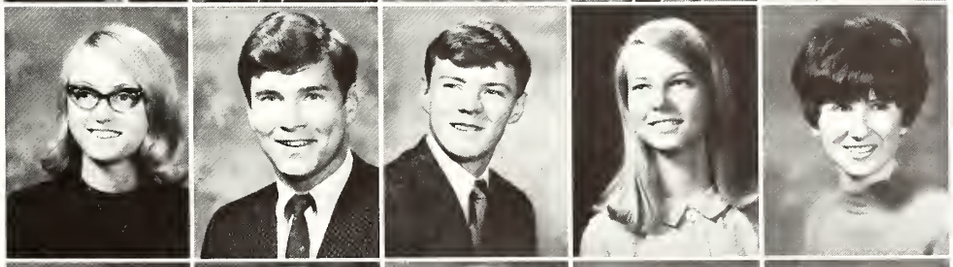

Mary Mogee
Michael Moore
William Murray
Patricia Nave
Nancy Neltnor

Jerome Noble
Joanne Olson
Lane Olson
Cynthia Orr
Robert Osiek

Cindy Paulsen
James Paulson
Judith Pitsch
Mary Podolski
Robert Potter

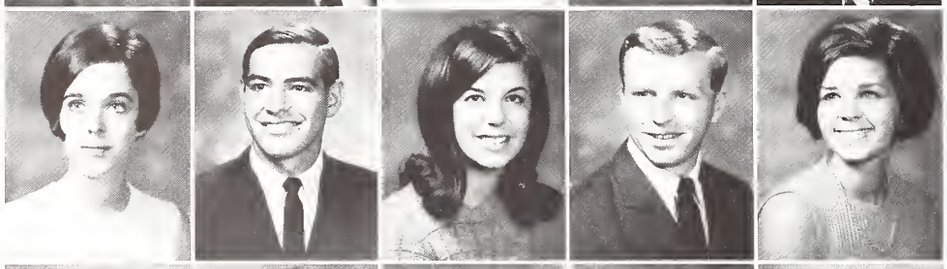

Kathryna Regan
Darryl Rendleman
Christine Rick
Kenneth Roberts
Jane Robinson

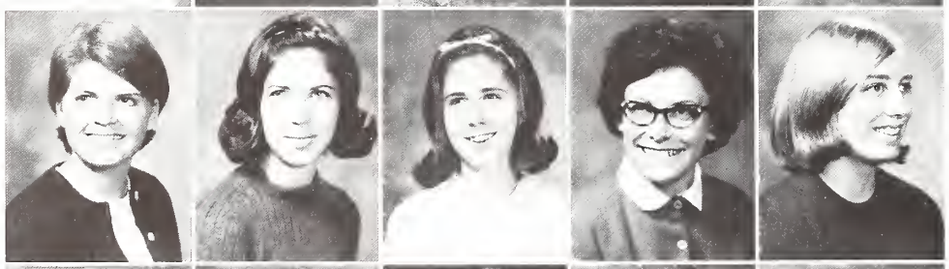

Joanna Robinson
Lynda Rodgers
Terry Roltsch
Sharyn Sebastian
Deborah Sexton

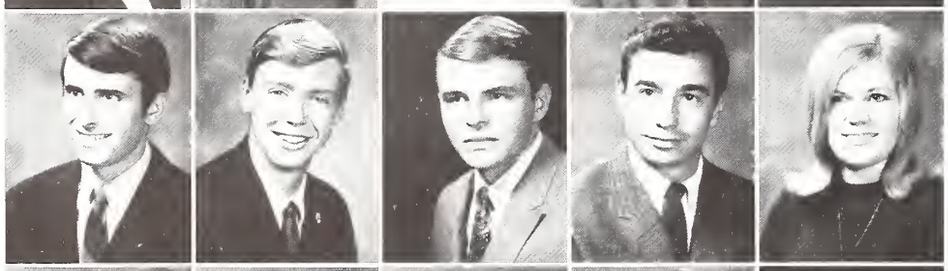

Thomas Stanley
Roger Steinbach
Robert Steinhauser
Joseph Stothert
Sue Strawn

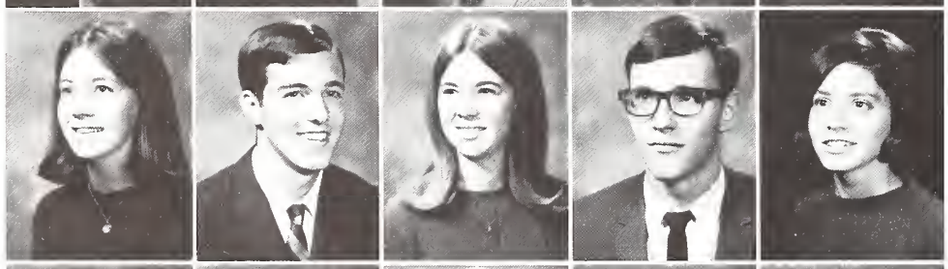

Nancy Thomson
Steven Townsley
Kathy Thrall
Robert Twigg
Deborah Watt

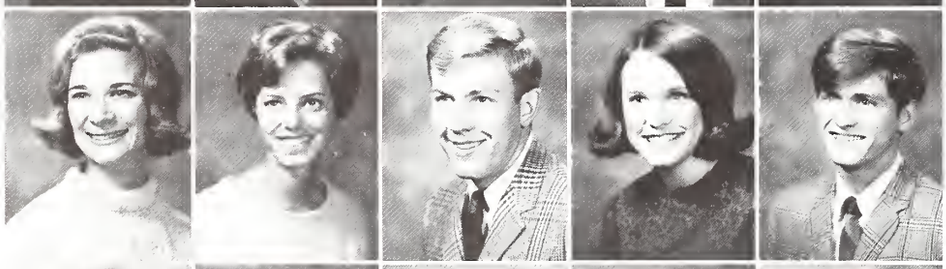

Rissie Welch
Nancy Wenzel
Ronald Whitley
Carol Whyte
Larry Wilkerson

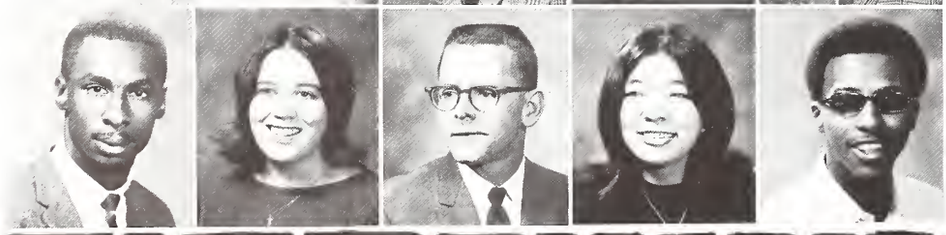

Thornby Williams
Shirley Wilson
Ken Woods
Julia Yamasaki
Robert Young

Michael Abbott
Sue Albertsen
Nancy Aldridge
Cathy Anderson
Andrea Anselmo

Mary Atkinson
Joyce Bailey
Judith Barringer
Gwendolyn Baskin
Susan Bennett

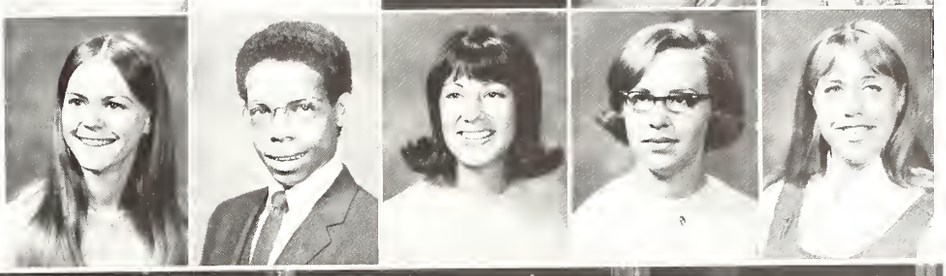

Bonnie Berglund
Joseph Bibb
Linda Bingley
Nancy Boehm
Dyanne Bowers

Candice Brown
Deborah Brown
Donna Brown
Harriet Bubla
Elaine Chandler

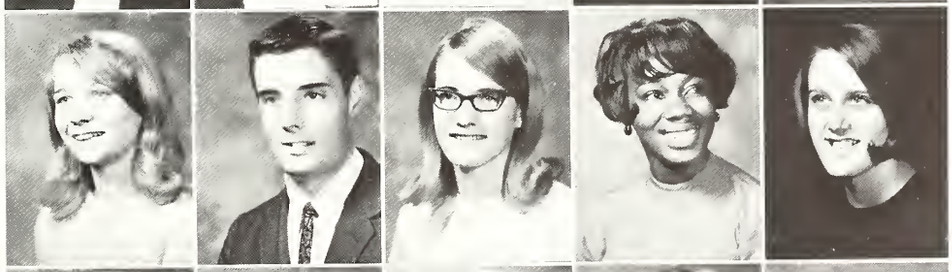

Geri Churilla
James Claflin
Dianne Clevenger
Vicki Coleman
Linda Collister

Michael Connolly
James Cook
Susan Cook
Alan Creedy
Deborah Cross

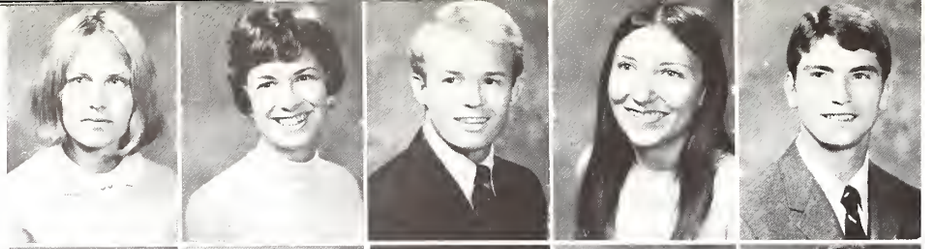

Jane Curtwright
Tracy Dainton
William Davis
Elizabeth Dawson
Gene DeFraties

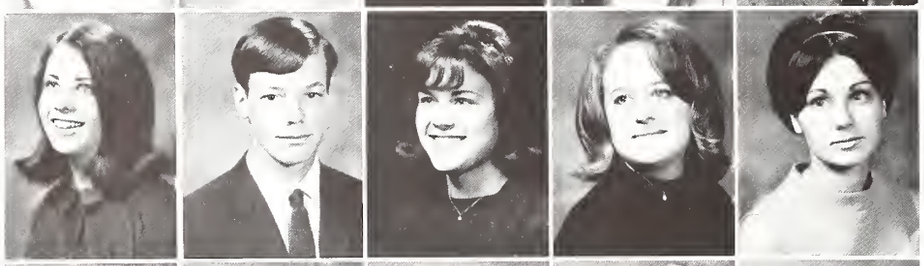

Jane Dew
Jeffrey Dixon
Sandra Doll
Ranelle Downey
Paula Dumbauld

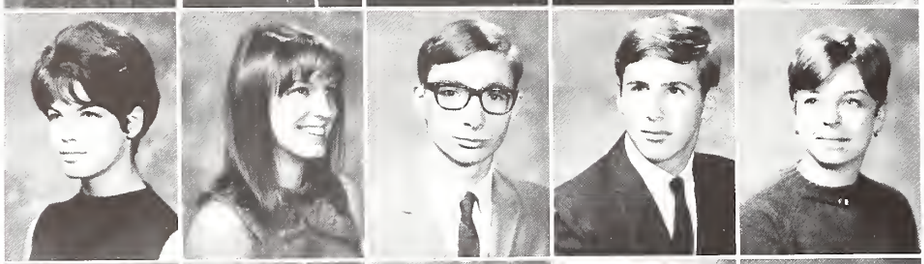

Angela Eaton
Glenna Eaves
William Ensor
John Erickson
Jayne Erie

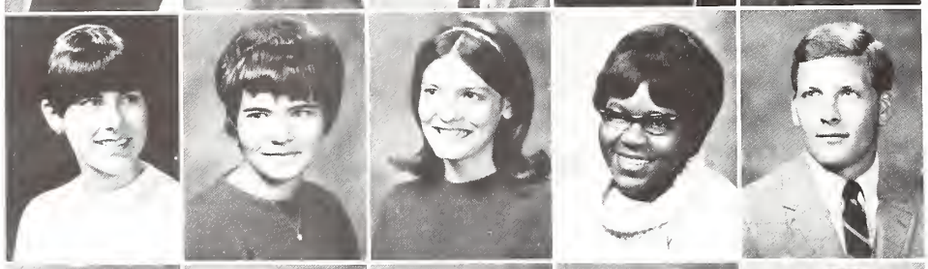

Mary Helen Esposito
Linda Fairchild
Johnnie Farley
Elnora Fondren
Tim Gannon

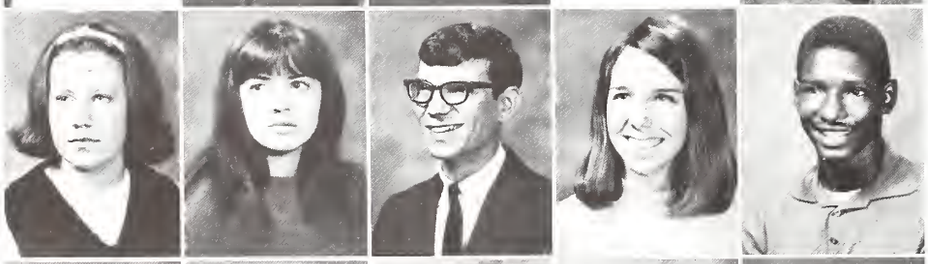

Roma Gates
Darlene Giesbrecht
Jasper Gulotta
Dee Harris
Lesley Hendricks

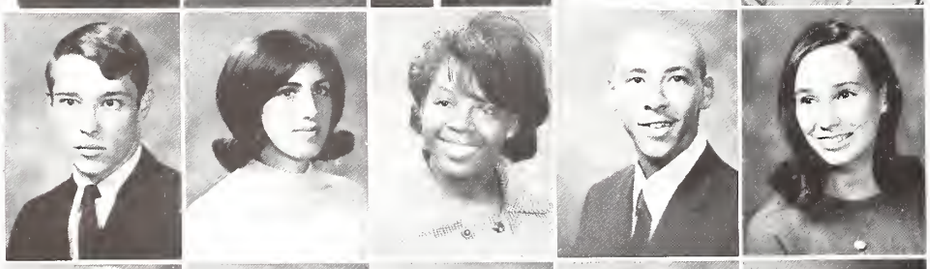

Michael Hish
Susan Hoffstein
Flora Hogan
John Howell
Deborah Hower

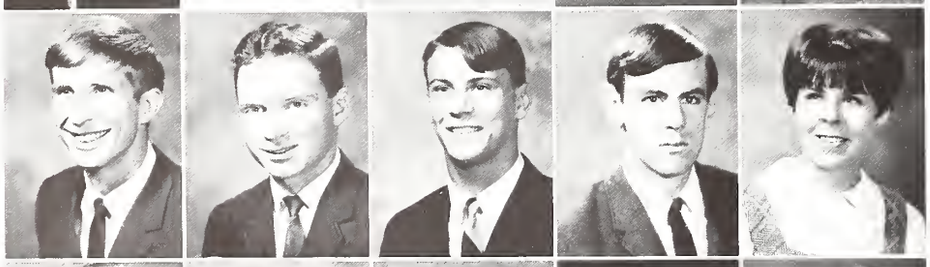

George Hoyns, III
Robert Huffman
Greg Hummel
Mark Ives
Susan Janes

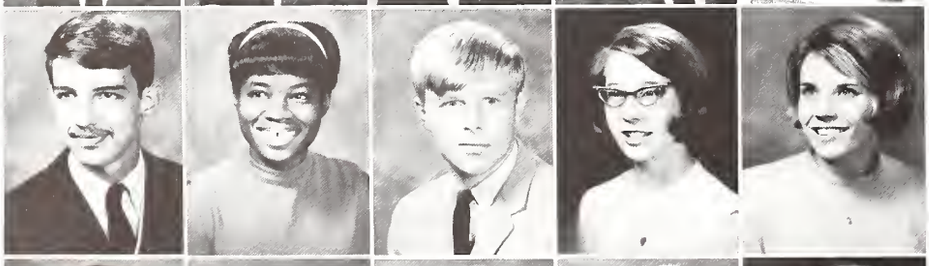

Charles Jansen
Lenora Jefferson
John Johnson
Julie Johnson
Luanne Johnson

Paul Johnson
Charlene Jones
Herbert Kasube
Mary Kazmark
Christine Kilmer

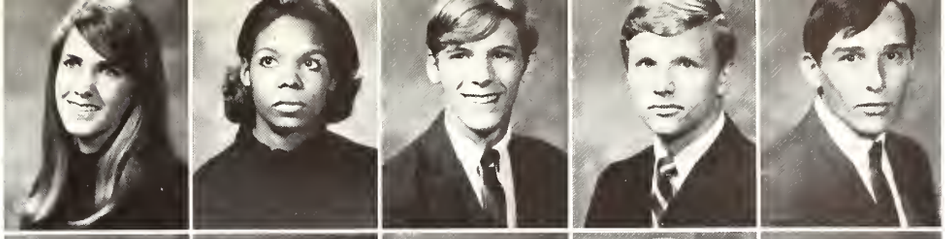

Kathleen Kilmer
Enid King
David King
John Kolacinski
Ronald Krauss

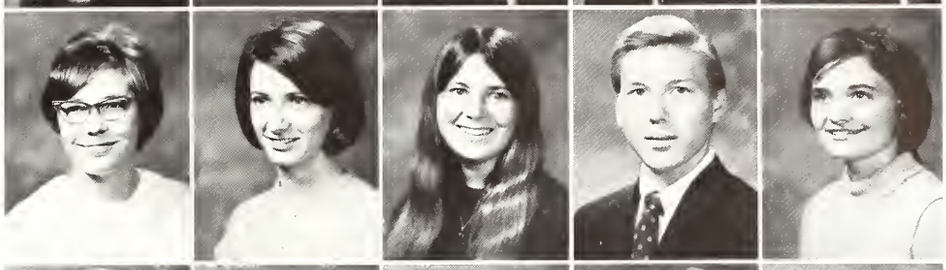

Linda Lenhardt
Joann Lewis
Mary Linder
Carl Linehart
Maureen Lux

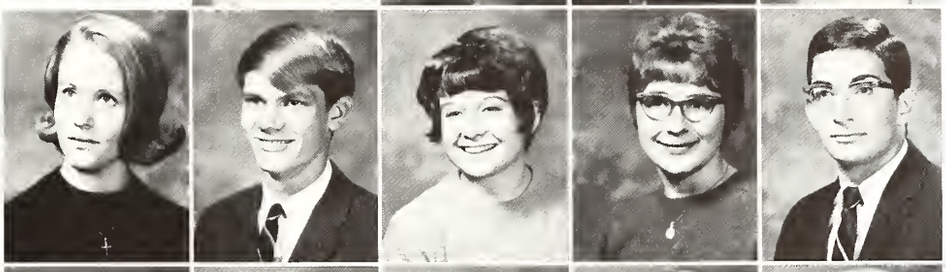

Sharon McJunkins
Michael McNeil
Donna MacRae
Mary Marek
David Marken

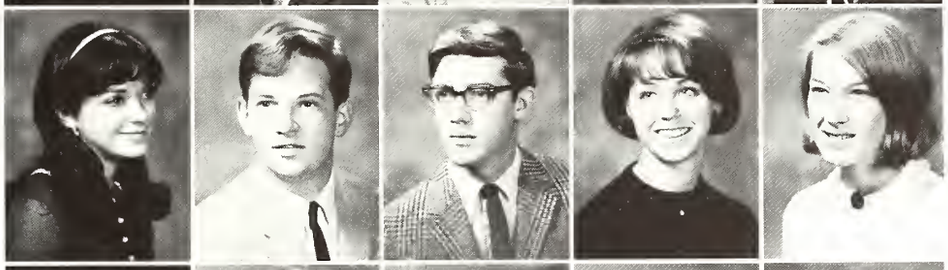

Anne Matthews
Scott Meyer
Paul Misiak
Kathy Molbeck
Carroll Moore

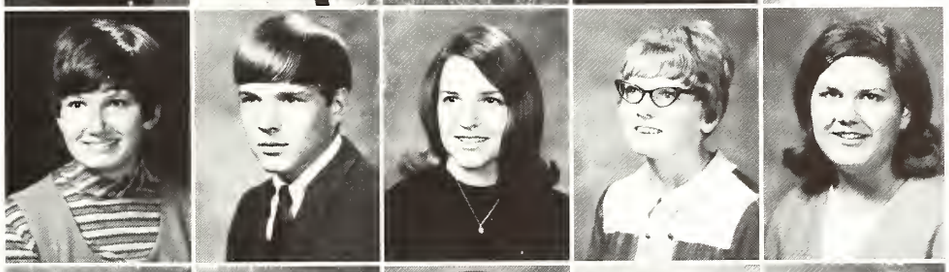

Patricia Mucklow
James Mueller
Sharon Mueller
Glenda Murphy
Cheryl Nelson

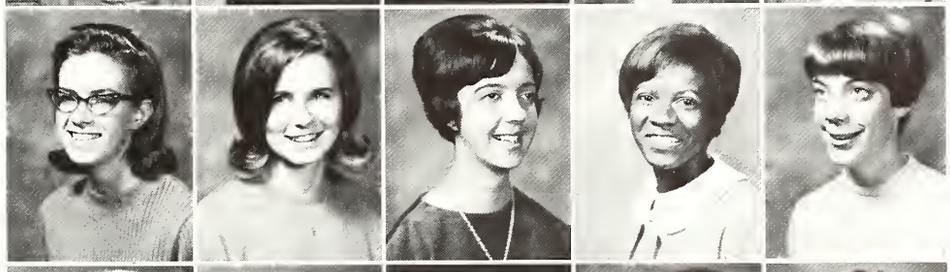

Janet Noecker
Brenda Norcross
Deborah Peters
Irma Phillips
Susan Post

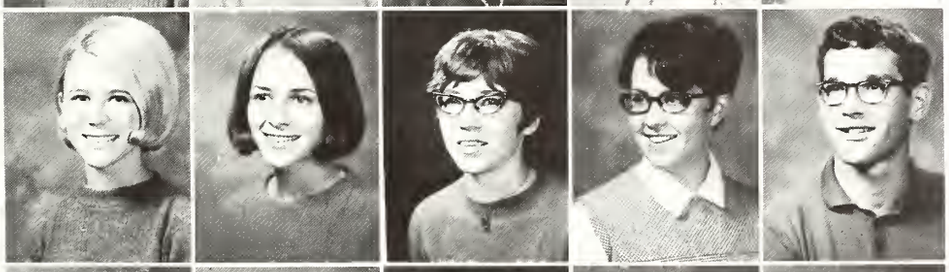

Judith Protosevich
Mirtha Quintanales
Barbara Ray
Diane Reem
James Renshaw

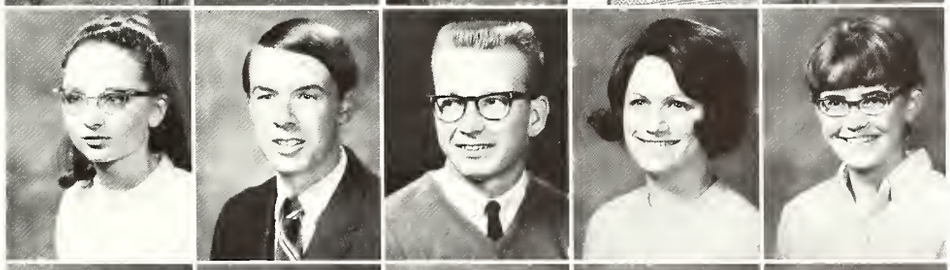

Kathleen Ritzke
James Robinson
Rodney Runestad
Susan Rutz
Glenna Sailor

Polly Schafer
Anne Schaffner
Linda Seib
Kathy Self
James Sharp

Linda Sikorowski
Nancy Smith
Rick Sommer
Candace Staley
Helene Staniszewski

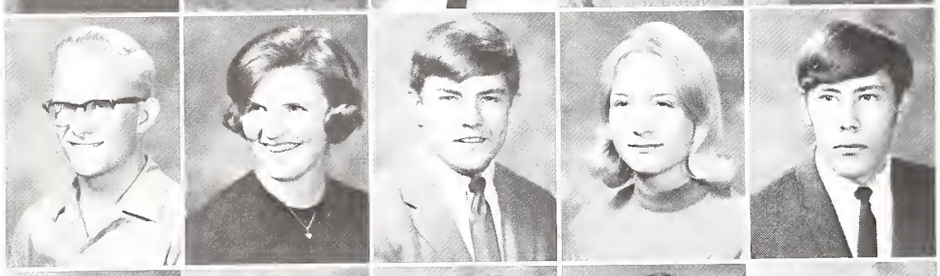

Joseph Stanton
DorAnn Stegeman
Edward Stewart
Karen Tani
Louis Tanner

Gerald Tendall
Lorraine Teniya
Norma Throne
Andrea VanHorn
Phyllis Visk

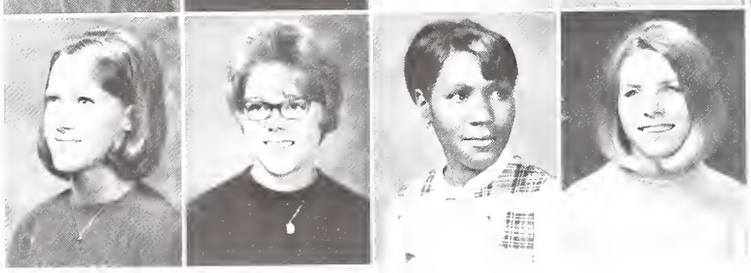

Dyanna Wicklund
Norma Wier
Darreyl Young
Marcia Zellmer

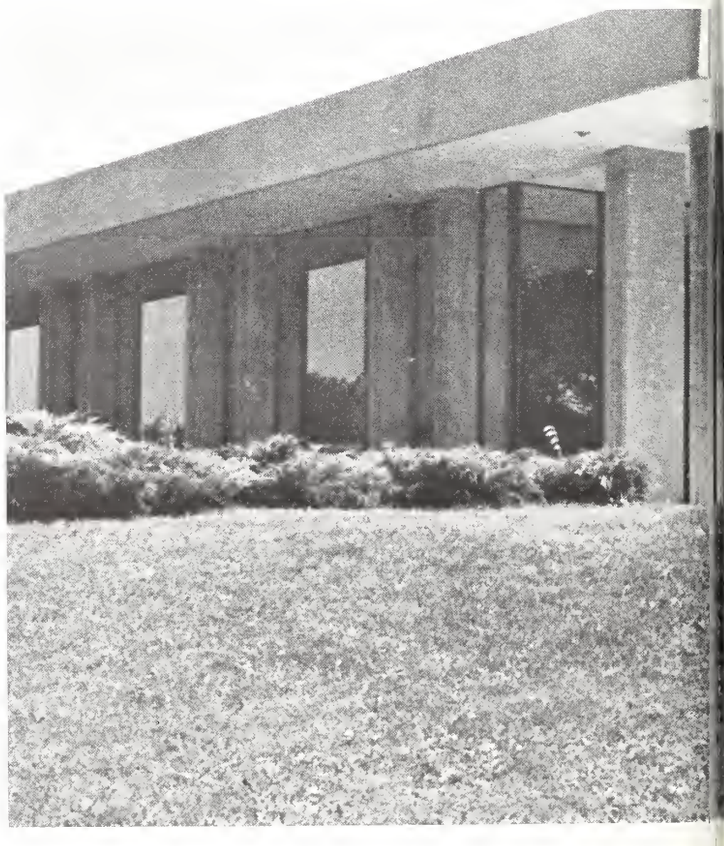

BLACKSTOCK
HOUSE

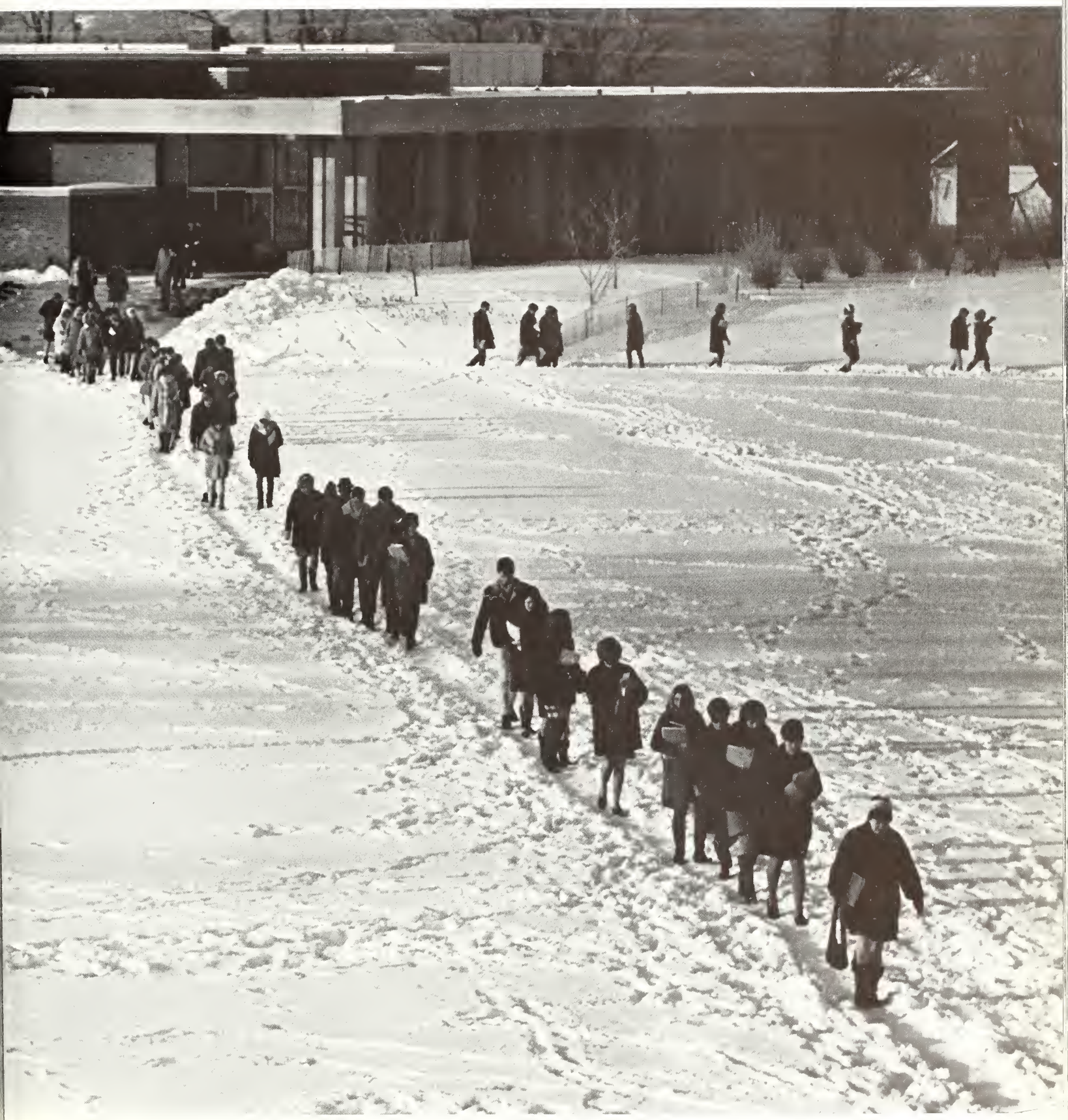

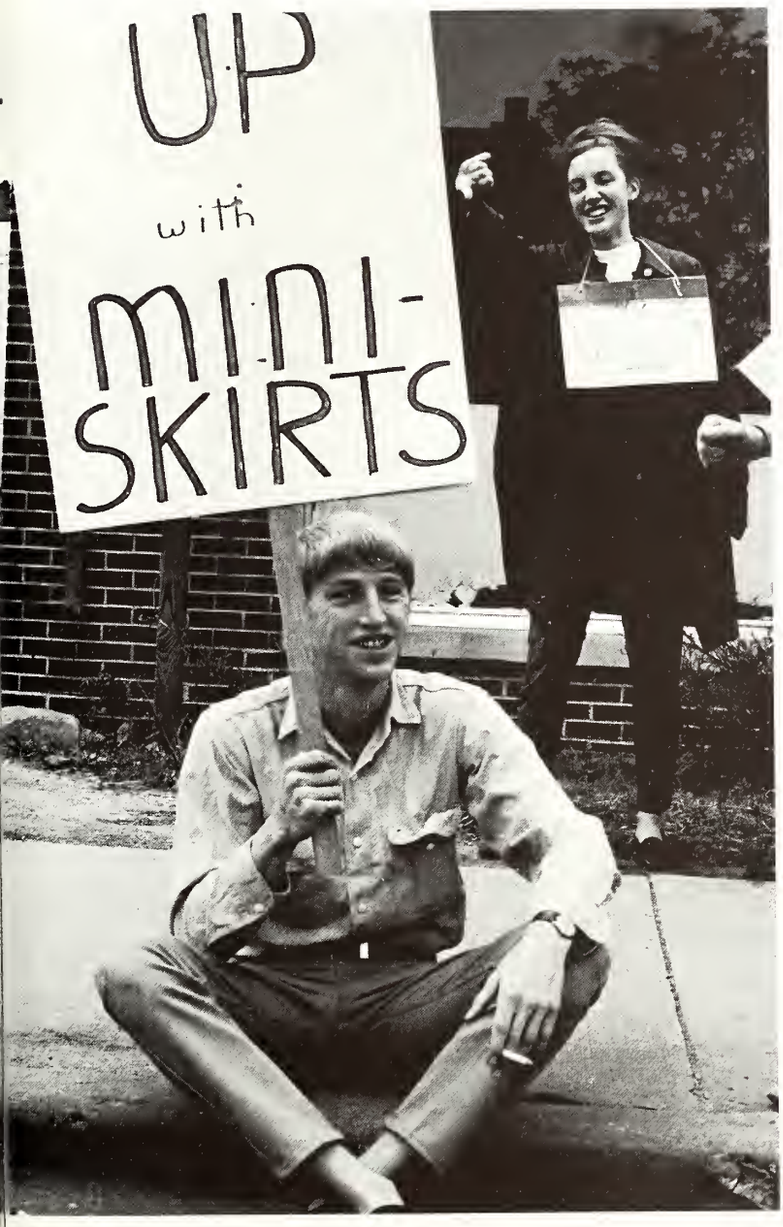
UP
with
MINI-
SKIRTS

ORGANIZ
ON

GA
AT
S

Volunteer Services

Orchesis

Women's Initiation Committee

Harker Association of Aesthetic Awareness

Montage

Editorial Board

Varsity Lettermen's Association

National Collegiate Players

Mac Players

Blackstock House

BLACKSTOCK
ATHLETIC

Class of '7

T CAIN
T CAMPBELL
T CHANDLER

Alpha Lambda Delta

Cheerleaders

The Greetings

MacMurray Journal of
Natural and Social Sciences

Phi Nu

Women's Recreation Association

Kathryn Hall

Rutledge Hall

MacMurray College Concert Choir

Main Hall

Norris House

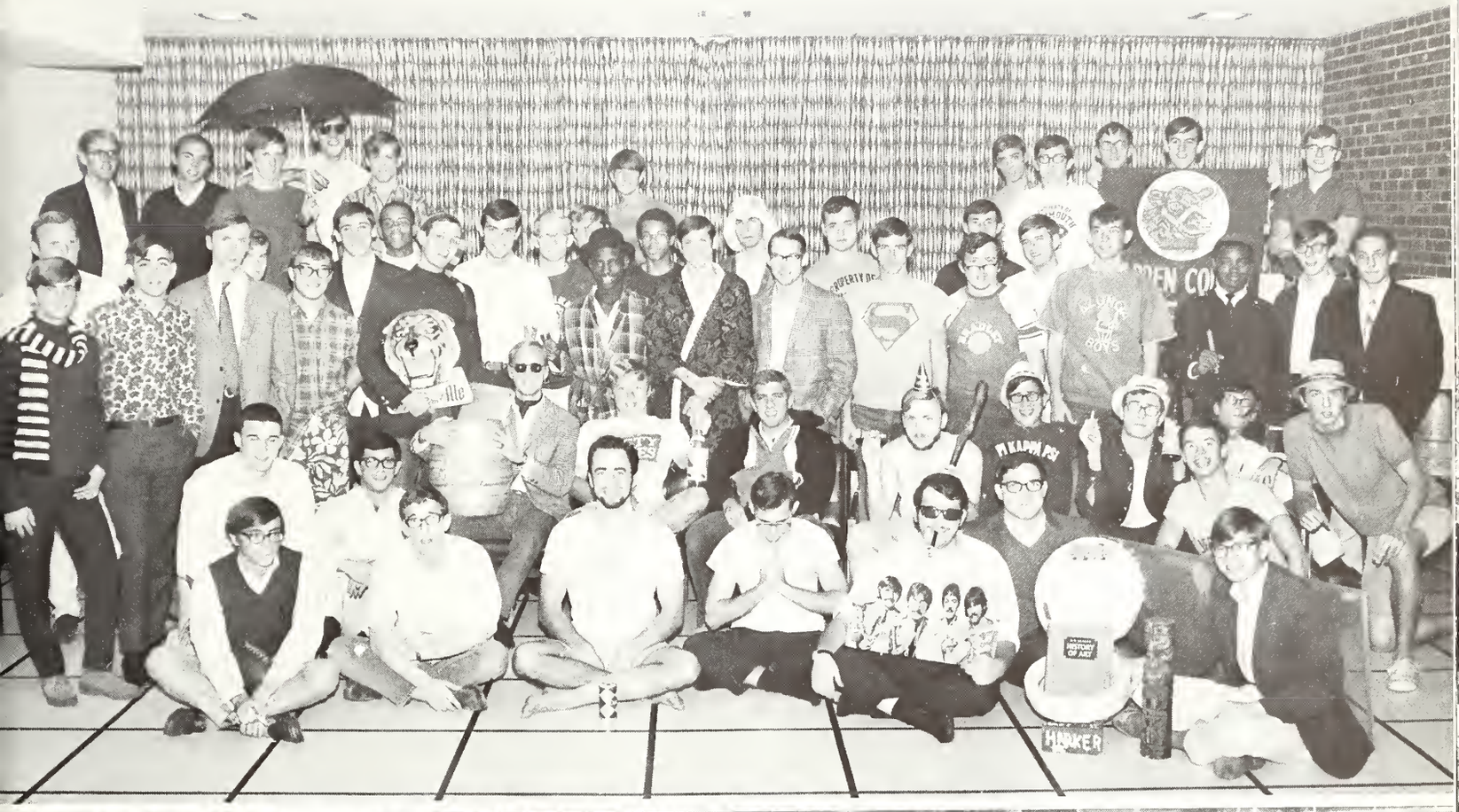

Men's Residence Number Four

WMMC

The Highland Times

Legislative

Judicial Board

Women's Student Association
Executive Council

Men's Student Association Senate

Executive Council

Judicial Board

Kendall House

S.O.S.

Harker Hall

Association for Childhood Education

Pi Epsilon Tau

MacMurray College Band

Theta Sigma

Women's Physical Education Club

Highland Lassies

Belles Lettres

Student Program Board

Herman Crown Investment League

Order of Tartan

Pi Kappa Delta

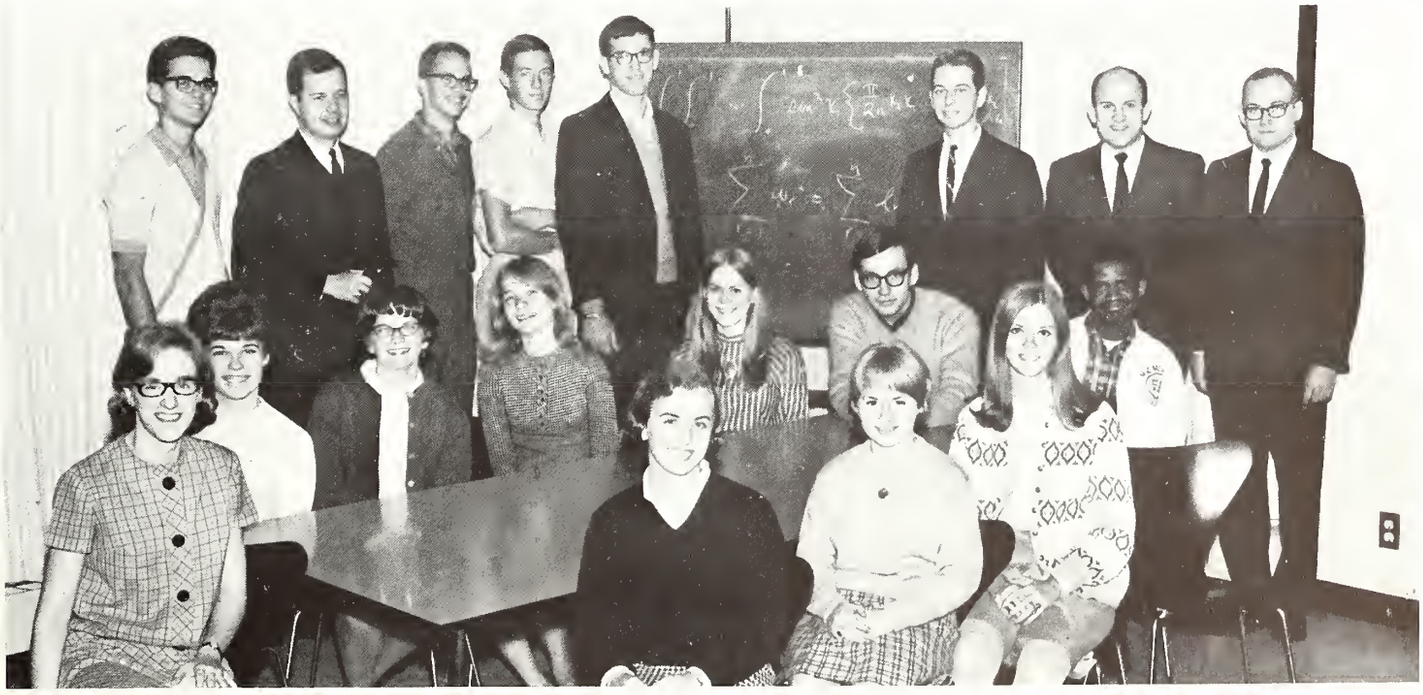

Math Club

Jane Hall

Macquatics

Council for Exceptional Children

American Guild of Organists

Mortarboard

MacMurray College Women's Choir

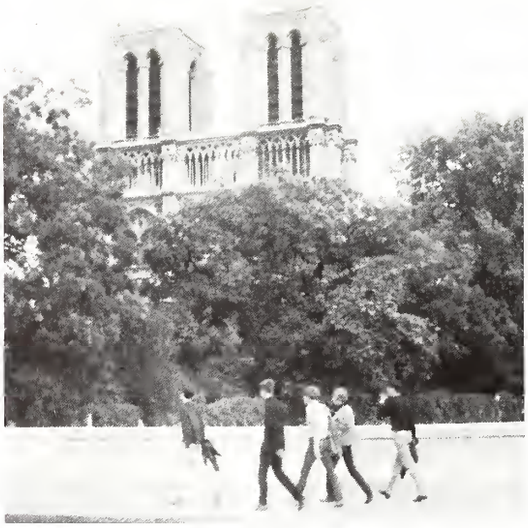

France

Mexico

MacMurray Summer Abroad

The Pratt Literary Society

Onions

Tartan Editorial Board

USMC

Tartan Staff

ALPHA LAMBDA DELTA, p. 96: S. Bennett, M. Bernard, J. Martin, K. Johnson, R. Lawrence, C. Jefferson, T. Hammond, M. Mogee, K. Ellison, R. Tepker, D. Deering, R. Bosserman, S. Gray. *AMERICAN GUILD OF ORGANISTS*, p. 127: (Row 1) C. Strug, P. Stukane, R. Brebach; (Row 2) G. Stone, M. Strug, Dr. Hopper, G. Perry, K. Moe. *ASSOCIATION FOR CHILDHOOD EDUCATION*, p. 115: (Row 1) C. Paulsen, J. Smyth, E. Wenger, L. Johnson, C. Taylor, M. Rood, R. Eaton, C. Boie, D. Dougherty, J. Plumley, C. Belcher, R. Welch, C. Holverson, L. Hensle, K. Brown, S. Richardson, F. Wallace, L. Gieselbreth; (Row 2) S. Bennet, R. Kinne, M. Kim, G. Crumley, R. Burrus, B. Kellogg, S. Usher, W. Williams. *BELLES LETTRES*, p. 119: B. Beck, S. Bennett, M. Bernard, M. Beth, J. Bond, S. Butsch, C. Conner, D. Deering, J. DeNier, K. Deron, C. Dierker, C. Draper, N. Duncan, K. Ellison, J. Fulkerson, G. Greenwalt, J. Haley, C. Holverson, K. Kellogg, C. Horn, C. Jefferson, J. Jobe, S. Kelly, B. Kimbell, B. Krupka, M. Leable, J. LeForge, S. Lytle, P. McCracken, C. Meister, J. Peterson, M. Podolski, N. Potts, P. Pulcini, C. Rick, C. Shaw, P. Shehan, C. Thompson, D. Thompson, E. Topliff, E. Wehr, D. Ward, J. Yamasaki, V. Yancy. *BLACKSTOCK OFFICERS*, p. 94: B. Leitz—Pres., B. Kellogg—V. Pres., V. Mateja—Sec.-Treas., P. Hundreiser—J-Board Chr. *CHEERLEADERS*, p. 96: D. Brown J. Peterson, P. Knave, L. Bextell, C. Whyte. *COUNCIL FOR EXCEPTIONAL CHILDREN*, p. 126: L. Bextell, V. Yancy, T. Hammond, K. Hansen, S. Sanborn, B. Hertz, R. Kellogg, L. Moffitt, J. Farley, J. Schumacher; (on stairway) C. Day, R. Eaton, L. Bakken, C. Thompson, B. Bishop, L. L. Hensle, N. McCollough, S. Brickey, S. Kasper, K. Williams, N. Neis, M. Stone, L. Dorfman. *FRESHMAN STEERING COMMITEE*, p. 71: L. Robinson, G. Crumley, C. Jansen, J. Mueller, W. Dudiak, R. Stanley, D. Karau, M. Cook J. Renshaw. GREETINGS, p. 97: (Row 1) C. Rueter, P. Mangion, L. Teesdale, J. Pitsch, C. Olcott; (Row 2) S. Bennett, S. Wilson, G. Greenwalt, R. Webb. *HARKER ASSOCIATION FOR AESTHETIC AWARENESS*, p. 90: (Row 1) S. Helm, R. Starr, S. Hansen, B. More: (Row 2) G. Harris, R. Cole, C. Ayres, M. Ives, P. Rozday; (window) L. Wilkerson. *HERMAN CROWN INVESTMENT LEAGUE*, p. 122: A. Adams, E. Bierman, J. Black, F. Cain, H. Clinton, J. Greene, A. Longley, J. McCormick, T. Misna, K. Morgan, J. Packard, J. Pasco, D. Pickard, M. Thomas, D. Thompson, D. Schiele, J. Steinhauser, R. Tepker, T. Williams, J. Wood. *HIGHLAND* LASSIES, p. 119: (Row 1) G. Godlewski, J. Plumley, J. DeNier, E. Wenger, J. Protosevitch, L. Gibson; (Row 2) J. Wherry, S. Sanborn, L. Gieselbreth, N. Potts, F. Wallace, J. Wherry, R. Welch. *HIGHLAND TIMES*, p. 107: (Row 1) P. Wrenn-Melec, T. Dickinson; (Row 2) R. Barbetti, H. Davis, G. Stanley, S. Townsley, R. Malone, B. Bramstedt, B. Herman, T. Norris; (Row 3) B. Horton. *JANE HALL OFFICERS*, p. 124; K. Bailey—Pres., A. Prince—V. Pres., L. Gieselbreth—Treas; K. Kellogg—Song Leader, R. Clark—Soc. Chr. *JUNIOR CLASS OFFICERS*, p. 63: C. Dierker, T. Norris, K. James, J. DeNier, V. Berg, P. Irvin, P. Shehan. *KATHRYN HALL OFFICERS*, p. 100: R. Bleck—Pres., D. Carlson—V. Pres., Jones—Sec., C. Allred—Treas., V. Gross—Soc. Chr., J. Bywell—Leg., R. Carr—Leg., B. Ruschmeyer—J-Board. *KENDALL HOUSE OFFICERS*, p. 113: (Row 1) P. Stukane, Mrs. Pearce, Mr. Pearce, W. Macomber; (Row 2) D. Boelcke, R. Milby, P. Irvin, L. Mayer; (Row 3) D. Duval, R. Bradstreet, J. Hentze, J. Ramsey. *LETTERMAN*, p. 92: (Row 1) G. Sifranski, B. Brueck, M. Grossman, T. Burden; (Row 2) S. Townesley, T. Coustan, L. Hudgens, J. Samuels, T. Cochran, P. Davock; (Row 3) Coach Jones, B. Kellogg, D. Doyle, P. Ashworth. Officers: J. Neisheim, B. Kellogg, R. Otto, J. Jepson. *MACMURRAY COLLEGE BAND*, p. 116-117: (Row 1) M. Mogee, R. Brebach, J. Shaver; (Row 2) J. Edelnant, B. Huffman, J. Gulotta, S. Doll, S. Bennett, C. Freibeger, L. Nudleman, B. Blalock, A. Ward, J. Minter, M. Blude: (Row 3) L. Tanner, L. Boie, G. Murphy, D. Clevenger, J. Detterbeck, P. Busche, C. Jones, J. Bywell, S. Janes, B. Boteler; (Row 4) B. Twigg, Kolacinski, N. Boehm, K. Williams, D. Haviland. *MACMURRAY COLLEGE CONCERT CHOIR*, p. 102: (Row 1) T. Roltsch, L. McInnish, J. DeNier, J. Plumley, C. Viera, S. McJunkins, K. Kellogg, S. Butsh, N. Campbell, S. Suits, V. Mortenson; (Row 2) L. Robinson, H. Ele, M. Gottleib, R. Miller, S. Wilson, A. Anselmo, C. Paulsen, C. Zahm, W. Hvostik, J. Wakefield, R. Thomson, J. Baldwin; (Row 3) K. Erlandson, M. Mayne, S. Swager; (Row 4) N. Clapp, N. Campbell, D. Dougherty, L. Darling; (Row 5) M. Rabold, K. Molbeck, A. Lovekamp; (Row 6) S. Claussen, A. Kojola, N. Asher; (Row 7) P. Witthoeft, H. Kasube, C. Best, M. Earl, F. Getz, C. Freiburger, J. Maxson, R. McLauchlin, G. Stone, W. Macomber, A. Gross, P. Stukane, J. Kappell. *MACMURRAY COLLEGE SUMMER ABROAD*, p. 130: Summer in France 1967; C. Ayres, C. Draper, F. Kistler, B. Lee, V. Mortenson, D. Packard, J. Perrotti, A. Wallis, R. Whitlock, M. Pulcini. Third Student group at the University of the Americas, Mexico City—Summer 1967: (Standing) Dr. H. R. Heskamp—Director; (Row 1) C. Taylor, B. Sholl, S. Haas, C. Anenbrandt, M. Smith, N. Wenzel, J. Schumacher, C. Holverson, K. Ellison, L. Wrightam, (Row 2) L. Hudgens, W. Bawden, C. Schade, T. Teipel, K. Walker; (Not pictured) Dr. R. J. Berndt, D. Dean, S. Linnig, A. Thompson, J. Verstegh, V. Yancy. *MACMURRAY COLLEGE WOMEN'S CHOIR*, p. 128-129: S. Albertsen, N. Aldridge, F. Askew, M. Atkinson, S. Bennett, P. Cullen, N. Duncan, S. Fergusen, H. Harlow, D. Harris, C. Horn, D. Hower, J. Hurt, K. James, B. Kent, B. Krupka, D. Lauman, L. Lindeman, M. Lux, M. Marek, P. Mucklow, G. Perry, I. Phillips, K. Price, D. Reem, L. Seib, C. Staley, S. Stoker, C. Taylor, R. Wenger, K. Williams, B. Woods, J. Yamasaki, M. Zellmer, S. Backus, L. Cook. *MACMURRAY JOURNAL OF NATURAL AND* SOCIAL SCIENCES, p. 98: F. Heiniger, C. Blevins, D. Hinch, D. Phelan, B. Lawrence, L. Bryk, C. Meister, P. Witthoeft. *MACMURRAY PLAYERS*, p. 93: F. Steele, L. Hamm, S. Alusow, J. Fulkerson, M. Mattox, S. Knoke, J. Park, T. Dickenson, P. Wrenn-Meleck, P. Winter, T. Rutledge, P. Kelton, L. Goulet, M. Silvis, P. McCracken, D. Deering, K. Moe, S. Swager, R. Ward, D. Ward. *MACQUATICS*, p. 126: L. Bordner, Miss Bregin, H. Bubla, S. Butsch, P. Clark, M. Defenbaugh, J. Dew, P. Dumbauld, T. Hammond, G. Hotaling, B. Kimboll, K. Kellogg, L. Lindeman, M. Linder, S. Post, N. Potts, L. Steele, E. Wehr, J. Wherry, P. Wortman, C. Zahm. *MATH CLUB*, p. 123: R. Tepker, C. Meister, R. Nicholson, G. Churilla, B. Berglund, J. Erickson, D. Schiele, Learmont, J. Bywell, L. Bryk, P. Johnson, W. Bliss, H. Kasube, J. Webber,

Renshaw, R. Heiniger, E. cker, R. Snyder. *MEN'S RES-DENCE HALL #4*, p. 105: Row 1) A. Jaeger, T. Peters, . Goodman, E. Dahlberg, Mr. nd Mrs. Winter, R. Johnson, G. Ialleck: (Row 2) L. Kolb, S. ansen, R. Stahr, B. Kalinowski, . Beckenbaugh, L. Hudgens, G. rumley, B. Baker. *MEN'S STU-DENT ASSOCIATION*, p. 110-11: Executive Council; B. rueck, C. Cappell, A. Croess-ıan, E. Dahlberg, J. Ireland, B. eitze, B. Macier, P. Magnion, I. Nighohossian, H. Silva. enate; B. Baker, R. Bradstreet, . Cappell, G. Crumley, E. Feld-ıan, J. Griffith, M. Hansen, R. ohnson, K. Morgan D. Mueller, . Pasco, B. Roberts, J. Wake-ield, P. Witthoeft. J-Board (top ɔ bottom) P. Mangion, R. Loose, R. Whitaker, R. Hayes, . Hansen. *MONTAGE*, p. 91: . Mosca, B. Thomas, P. Winter, . Park, P. Stukane, C. Lenzen, . Woods, J. Wilkinson, S. Butsch, H. Davis, R. Balone, T. Norris, M. Melin. *MORTAR-BOARD*, p. 127: T. Hammond, D. Deering, S. Bennett, C. Meis-er, M. Bernard, C. Jefferson, H. Brummett, D. Ward, K. Ellison, N. Duncan. *NATIONAL COLLEGIATE PLAYERS*, p. 93: P. McCracken, D. Ward, R. Ward, D. Deering, M. Silvis. ORCHESIS, p. 89: J. Stewart, M. Kim, M. Quintanales, L. Learmont, C. Boie, D. Wicklund, B. Blalock, B. Lawrence, B. Berglund, M. Kazmark, K. George, L. Gieselbreth, M. Ber-ıard, M. Zellmer, A. Griffin. *ORDER OF THE TARTAN*, ɔ. 122: B. Bramstedt, B. Brueck, . Cappell, T. Cochran, A. Croessmann, M. Hansen, L. Mayer, H. Nighohossian. *PHI NU*, p. 98: K. Bailey, R. Bleck, . Brearley, B. Carr, N. Carson, R. Clark, L. Cook, L. Corby, C. Crouch, S. Curtis, D. Dean, L. Dorfman, L. Evans, K. Farr, . Gieselbreth, V. Gross, K. Hansen, K. Jones, M. Kim, S. Lalji, K. Larson, B. Lee, S. Moody, B. Morley, N. Neis, J. Olson, C. Orr, J. Park, C. Paulsen, J. Pond, R. Price, A. Prince, S. Reese, S. Sanborn, K. Saunders, S. Shaw, J. Stewart, S. Swager, J. Versteegh, C. Wheeler, J. Wherry, J. Wherry, J. Wilkinson, K. Williams, B. Woods, *PI EPSILON TAU*, p. 115: L. Mayer, R. Webb. B. Roberts, J. Erickson, D. Lee, R. Rutschow, N. Masciotra, C. Cappell, H. Conard. *PI KAPPA DELTA*, p. 123: J. Keating, J. Kappell, R. Marks, L. Saunders, M. Rabold, B. Gaito, J. Park, L. Ross, L. Hamm. *PRATT LITERARY SOCIETY*, p. 131: R. Brebach, P. Davock J. Fulkerson, K. Moe, C. M. Strug, C. Strug, M. C. Strug, P. Stukane. S.O.S., p. 114: (Row 1) C. Dierker, E. Wehr, S. Kelly, J. Pond, B. Woods, S. Sanborn, P. Nave, J. Wilkinson, B. Riddle, R. Snyder, G. Greenwalt, K. Allen; (Row 2) K. Kellogg, S. Butsch, K. Conner, L. Rotty, M. Beth, M. Bernard, R. Malone, K. Ellison, J. Wherry, C. Paulsen, C. Orr, N. Campbell, J. Hurt, L. Steele, L. Teesdale, J. Yamasaki, M. Melin, V. Berg, L. Darling, J. DeNier, J. LeForge, R. Bosserman, K. Bailey, R. Kinne. *SENIOR CLASS OFFICERS*, p. 48: M. Bernard —Pres., C. Meister—V. Pres., R. Kinne—Sec., M. Rood—Treas., T. Campbell—Pres., J. Griffith—Sec., B. Kellogg—Treas., E. Dahlberg—Rep., D. Mueller—Rep., Coach Camione —advisor, M. Finks V. Pres., D. Lee—Rep. *SOPHOMORE CLASS OFFICERS*, p. 68; K. Connor, R. Gatson, R. Eaton, J. Sorensen, G. Greenwalt, C. Benson, C. Orr, L. Kolb. *STUDENT PROGRAM BOARD*, p. 120-121: (Row 1) P. Mosca, G. Feldman, J. Olsen, M. Strug, C. Wheeler, N. Thompson, C. Osborne, R. Malone, C. Carp; (Row 2) L. Rotty, N. Teare, C. Lenzen, K. Jones, D. Duvall, J. Ireland, E. Bierman, J. Olsen, M. Podolski, L. Goulet, H. Davis, J. Wherry, C. McCurdy, J. Wilkinson. S.P.B. Steering Committee: J. Jobe, E. Bierman, J. Ireland, K. Jones, H. Davis, C. Wheeler, L. Goulet, B. Morley. *TARTAN STAFF*, 134-135: A. Anselmo, S. Bennett, L. Bingley, N. Campbell, L. Chen, P. Davock, C. Dierker, P. Dumbauld, S. Ferris, B. Fuhrmann, J. Fulkerson, B. Gaito, L. Gibson, B. Hall, S. Hansen, J. Harrington, B. Horton, M. Rabold, B. Norcross, B. Howe, P. Irvin, J. Johnson, L. Johnson, B. Macier, K. Moe, S. Meuller, P. Nave, C. Pearce S. Meuller, P. Nave, C. Pearce, P. Pulcini, G. Sailor, C. Staley, P. Stukane, A. Van Horne, P. Winter, P. Wrenn-Meleck. *THETA SIGMA*, p. 118: D. Bean, V. Berg, C. Boie, P. Bosserman, A. Brown, L. Bryk, J. Bywell, P. Clark, M. Curtis, C. Day, J. Dugger. E. Kaufman, M. Kovar, D. Lauman, A. Lovekamp, L. Moffit, V. Mortensesen, R. Nicholson, S. Ottaway, P. Prange, C. Ream, B. Riddle, T. Rolsch, M. Rood, L. Rotty, J. Smyth, N. Streitmatter, F. Stearns, C. Taylor, L. Teesdale, D. Vetter, A. Wallis, A. Whalen, R. Welch, D. Wyss. *VOLUNTEER SERVICES*, p. 88: Seniors; D. Bean, S. Bennett, L. Bryk, C. Day, J. Dugger, J. Maxon, L. McLawhorn, L. Moffitt, B. Morley, P. Prange, B. Riddle, M. Rood, C. Taylor, W. Williams, F. Wallis. Juniors; K. Allen, L. Bakken, V. Berg, R. Bosserman, P. Brown, M. Cutler, P. Goble, S. Grey, E. Hammer, H. Harlow, R. Howard, B. Krupka, D. Laumann, V. Mortenson, N. Neis, R. Nicholson, S. Ottaway, E. Pars, G. Perry, R. Price, C. Ream, J. Ripsch, K. Saunders, D. Schiele, F. Stearns, L. Teesdale, A. Whalen, J. Wilhelm, M. Yaap. Sophomores; S. F. Bennett, B. Hammer, B. Hertz, C. Holverson, A. Kojola, E. Kaufman, J. Pitsch, T. Roltsch. Freshmen; J. Baker, L. Bingley, G. Churilla, D. Cross, T. Dainton, R. Downey, L. Fairchild, E. Fondren, N. Greenfield, S. Hoffstein, D. Hower, K. Knafl, M. Linder, G. Murphy, D. Peters, S. Post, J. Protosevich, L. Seib, C. Staley, P. Visk, L. Weber, K. Williams. *WMMC*, p. 106: F. Robinson, T. Williams, J. Bibb, J. Edelnant, R. Kellogg, T. Chandler, K. Cox, M. Silas, B. Herman, M. Soriente, M. Moore; (not pictured) P. Wrenn-Meleck. *WOMEN'S INITIATION COMMITTEE*, p. 90: R. DelSandro, F. Lewis, B. Miller, M. Gunn, D. Ward, B. Carr. *WOMEN'S PHYSICAL EDUCATION CLUB*, p. 118: J. Bailey, D. Brown, K. Conant, J. Dew, E. Fondren, M. Gunn, S. Herzog, G. Hotaling, B. Kimball, M. LaMar, L. Lindeman, L. McLaughorn, A. Matthews, S. Ottawsy, J. Peterson, S. Post, N. Potts, C. Ream, B. Riddle, Miss Stoops—Advisor, F. Stearns, S. Sutley, D. Wicklund, P. Wilcox, D. Wyss. *WOMEN'S RECREATION ASSOCIATION*, p. 99: D. Bean V. Berg, Miss Bregin—Advisor P. Clark, R. DelSandro, C. Dierker, R. Eaton, G. Greenwalt, M. Gunn, S. Herzog, G. Hotaling, C. Keplinger, B. Kimbell, C. Komiskey, M. Lamar, J. LeForge, L. McLawhorn, S. Ottaway, N. Potts, A. Prince, C. Ream, B. Riddle, F. Stearns, N. Streitmatter, S. Sutley, J. Wilson. *WOMEN'S STUDENT ASSOCIATION*, p. 108-109: Executive Council: (Row 1) B. Kimbell—Sec., N. Duncan—Pres., K. Ellison—J. Board Director, J. Wherry, J. LeForge, R. Bleck, K. Ellison, L. Wrightam, N. Duncan, J. Olsen, T. Hammond, D. Ward, E. Topliff, J. Dyer. Legislative; (Row 1) J. DeNier, V. Mortensen, J. Yamasaki, S. Herzog, S. Wilson, B. Carr, R. Malone, J. Bywell; (Row 2) N. Clapp, N. Potts, C. Meister, R. Welch, C. Holverson, J. Pond, K. Brown, J. Smyth, N. Duncan.

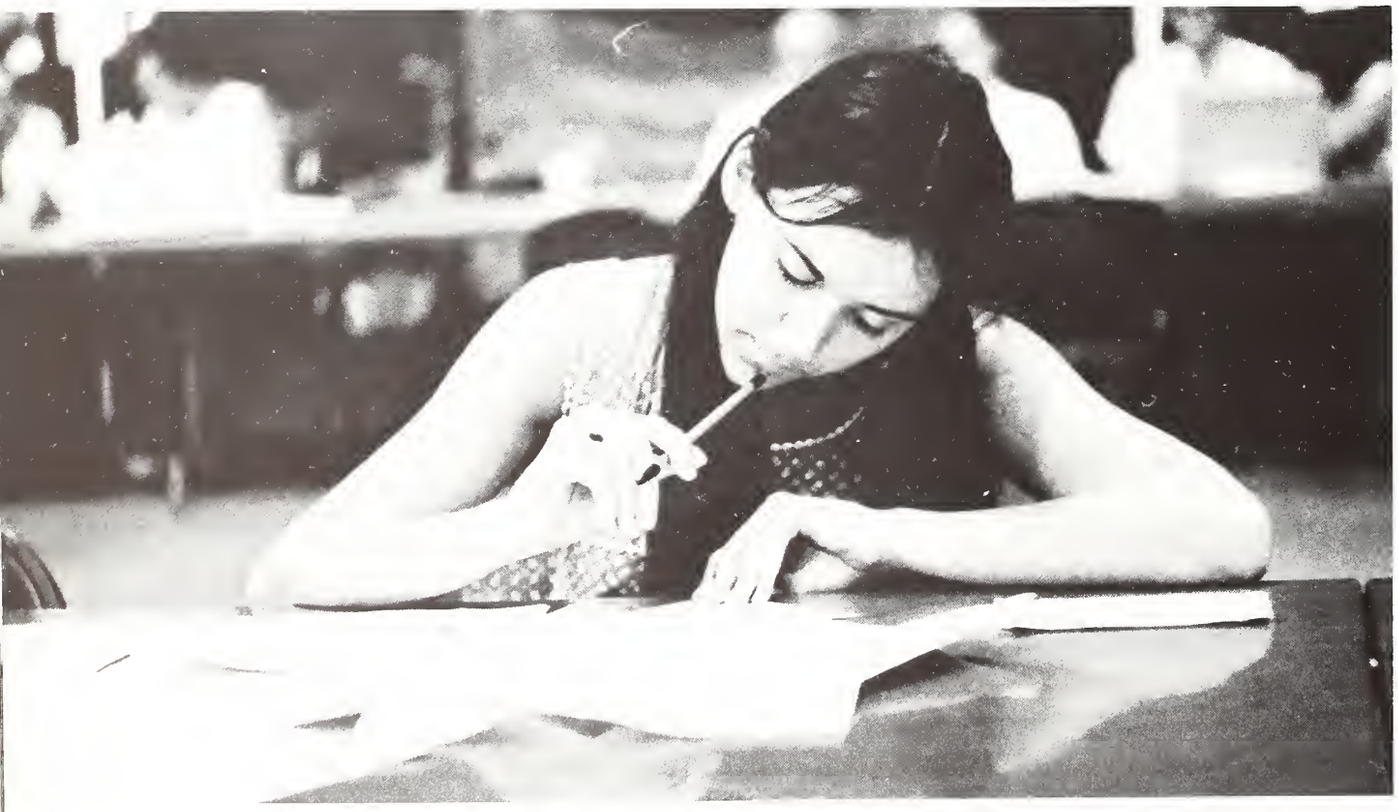

ATHLETICS
Spalding

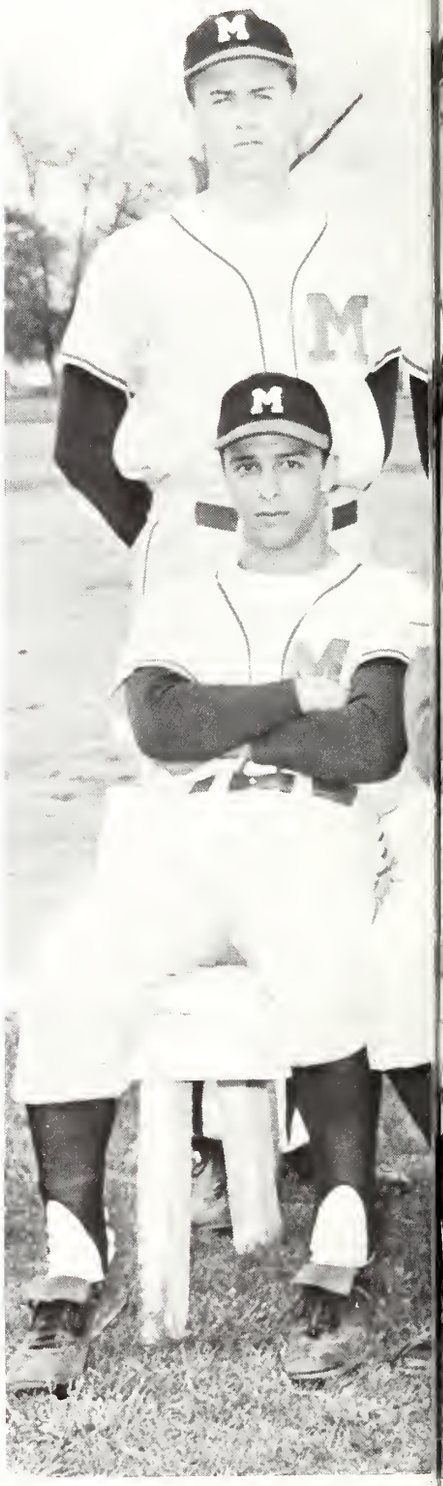
M
M

Baseball

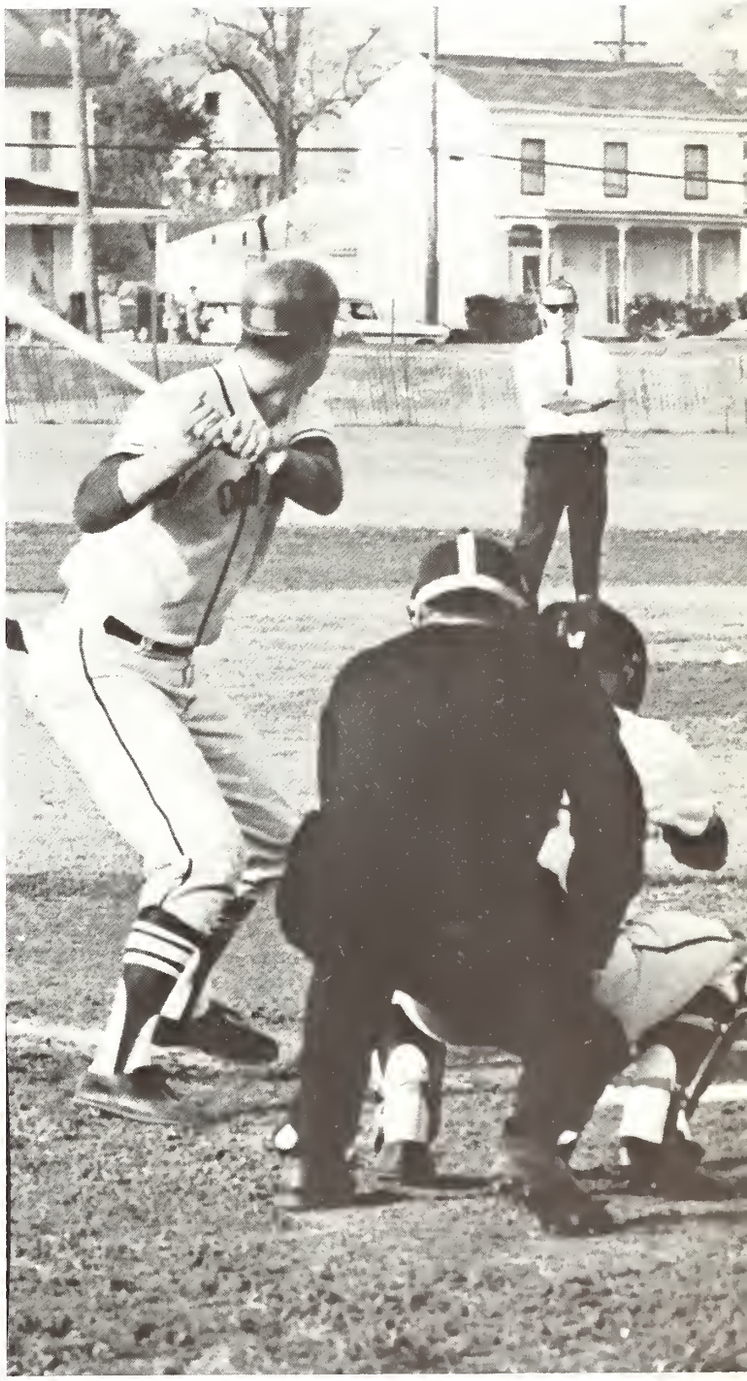

Tennis

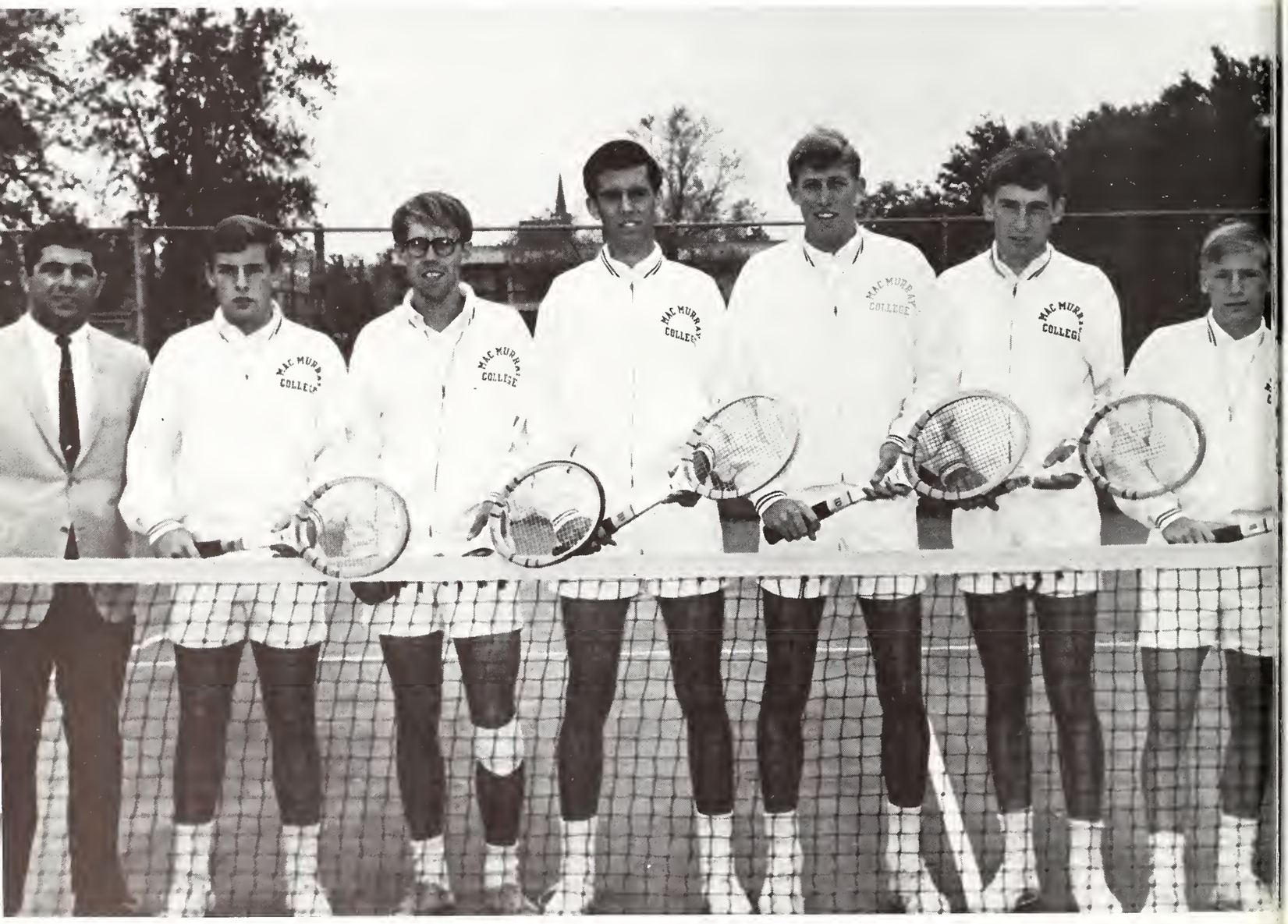

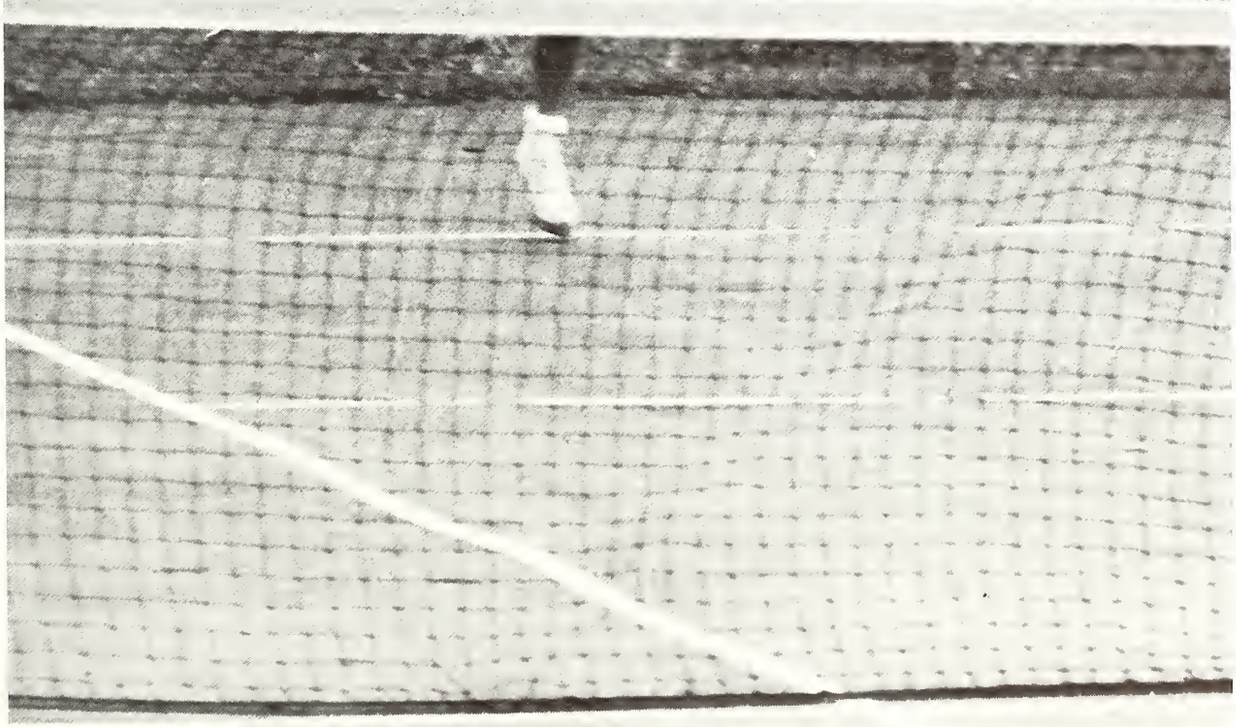

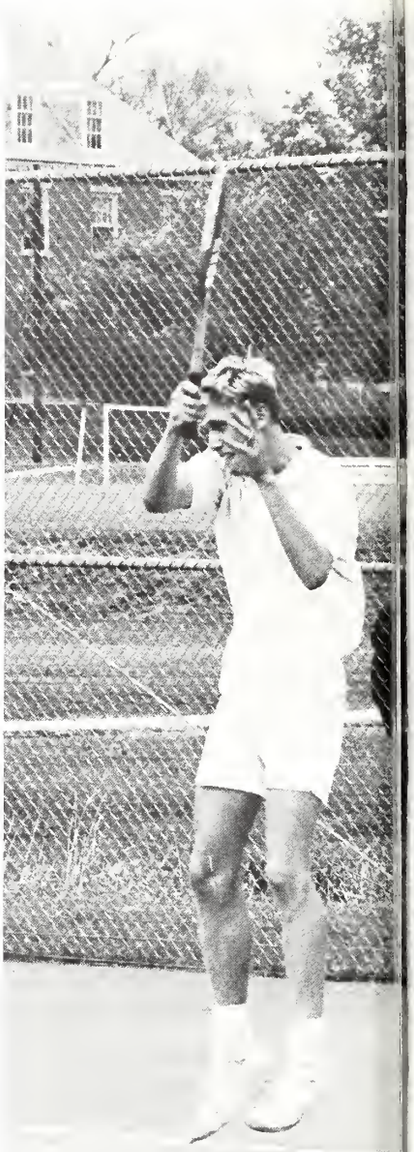

Golf

Soccer

MAC MURRA

MAC MURR

19

Track

Cross Country

Basketball

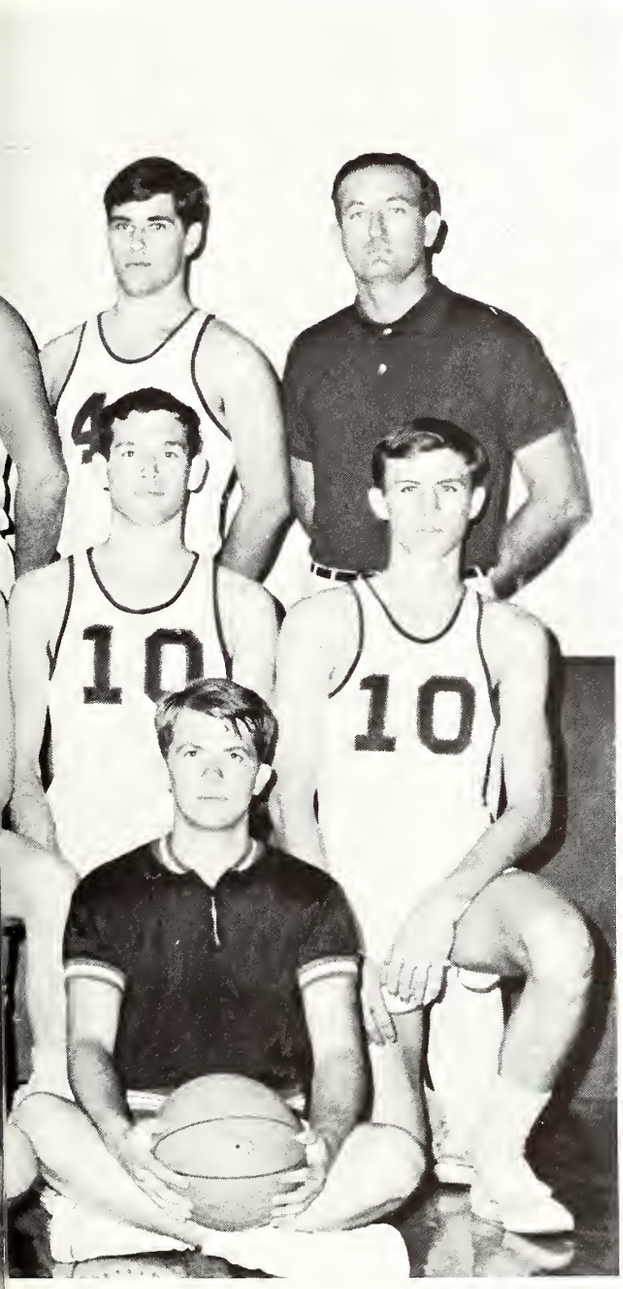
10
10

35

40
42
51
15
24

32

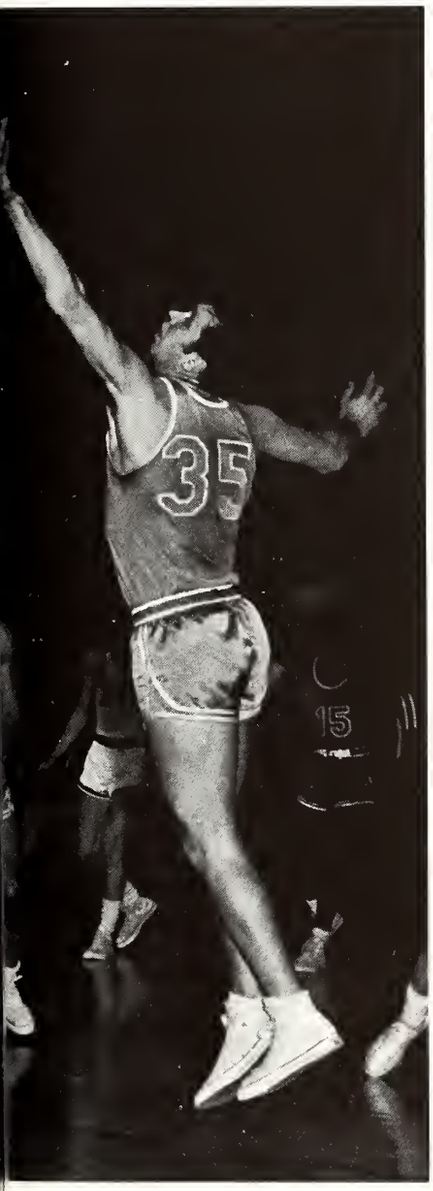
35

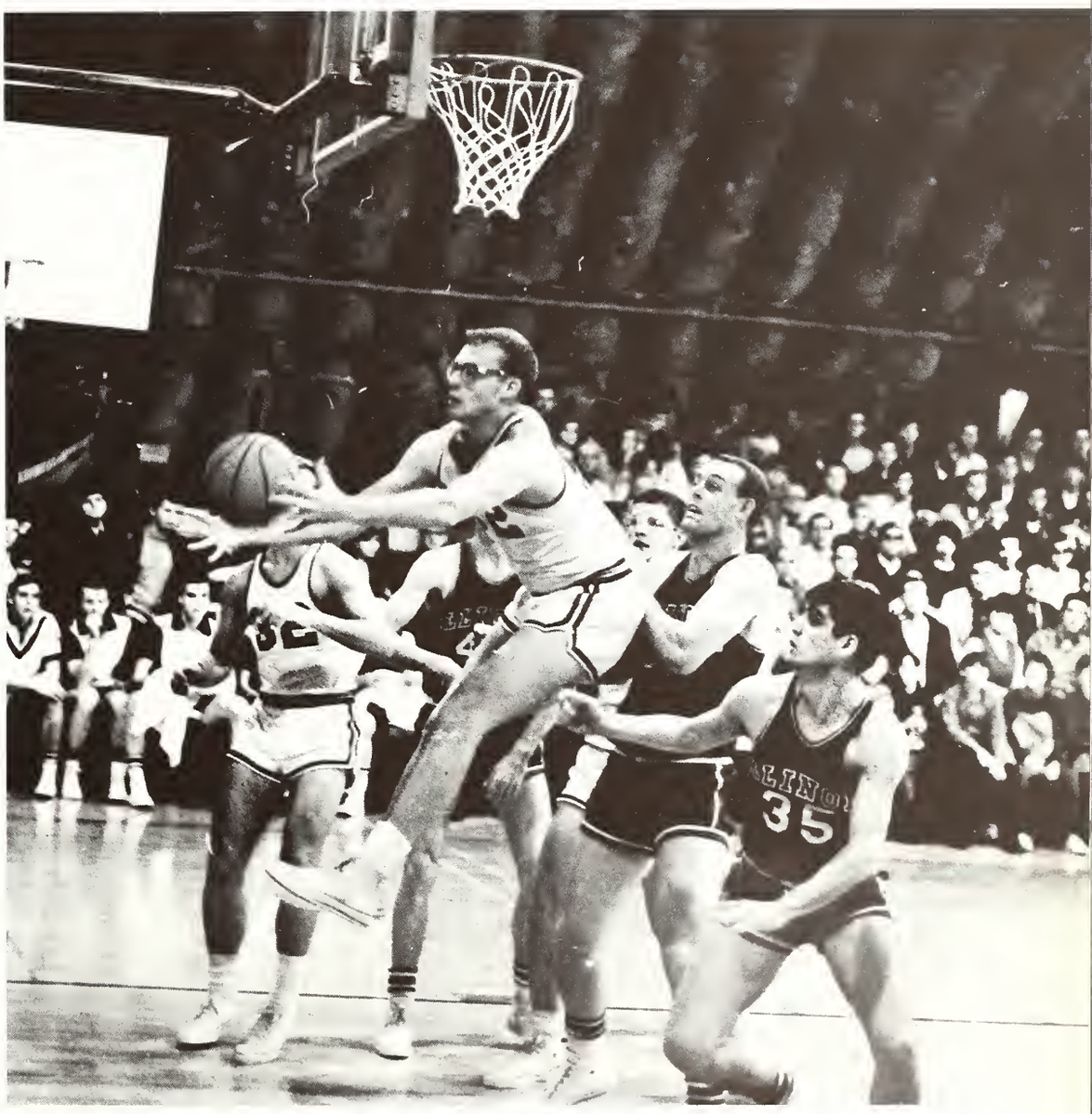
35

Wrestling

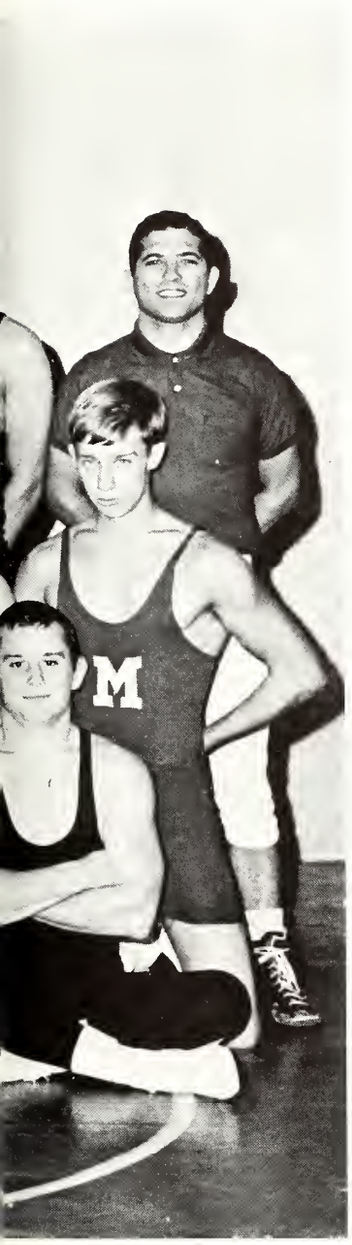
M

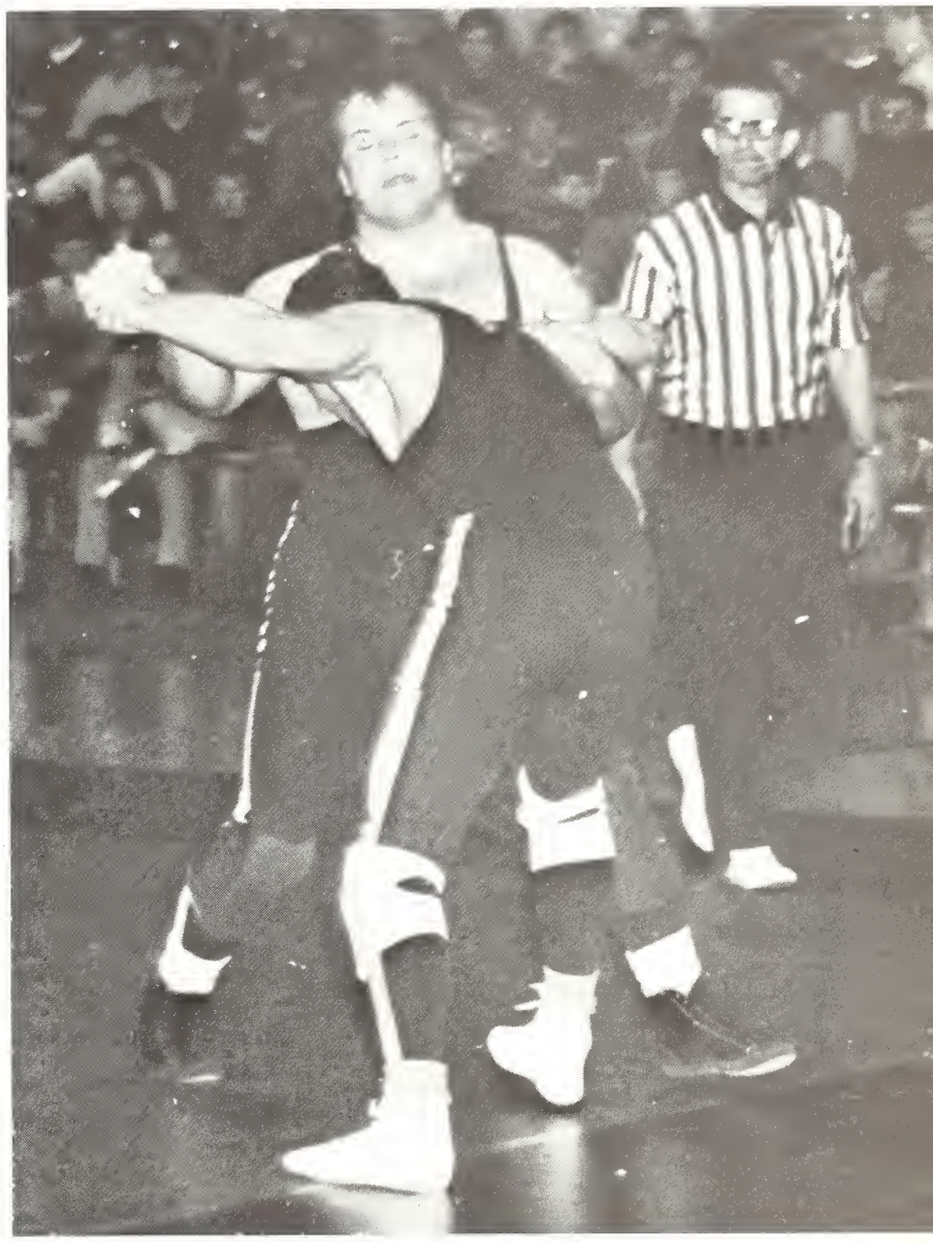

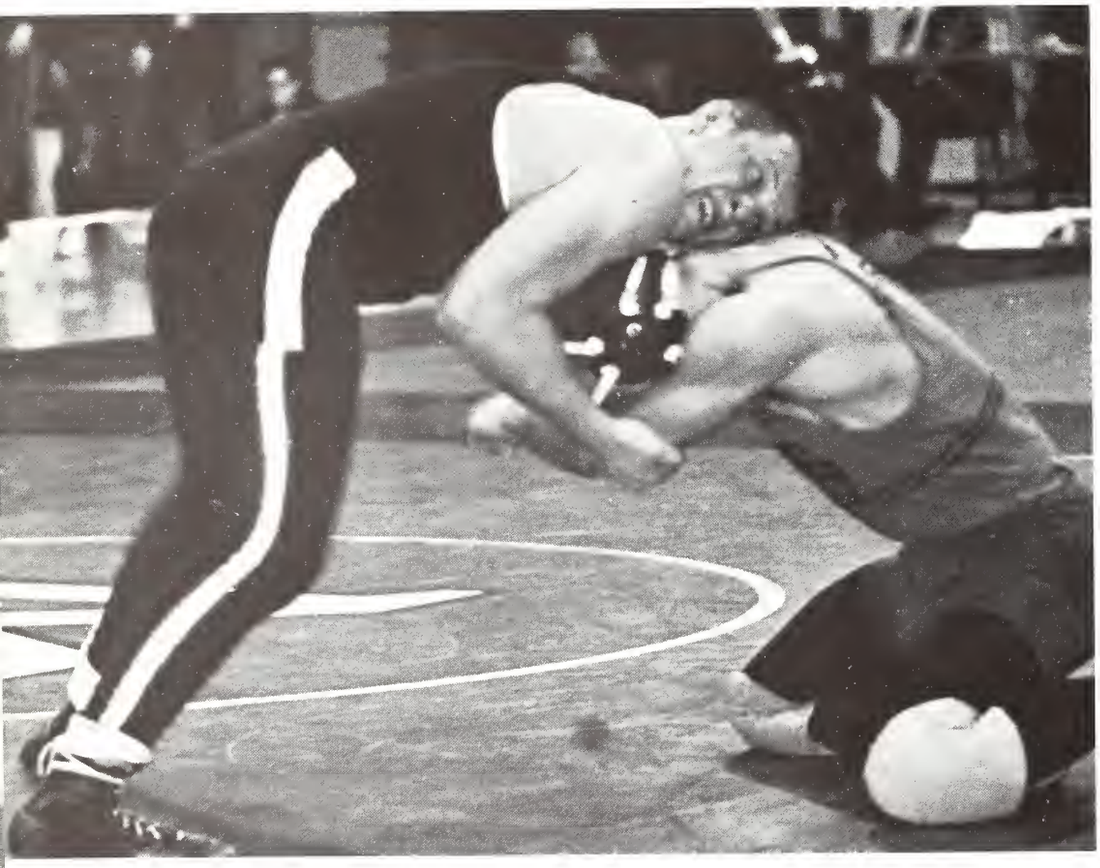

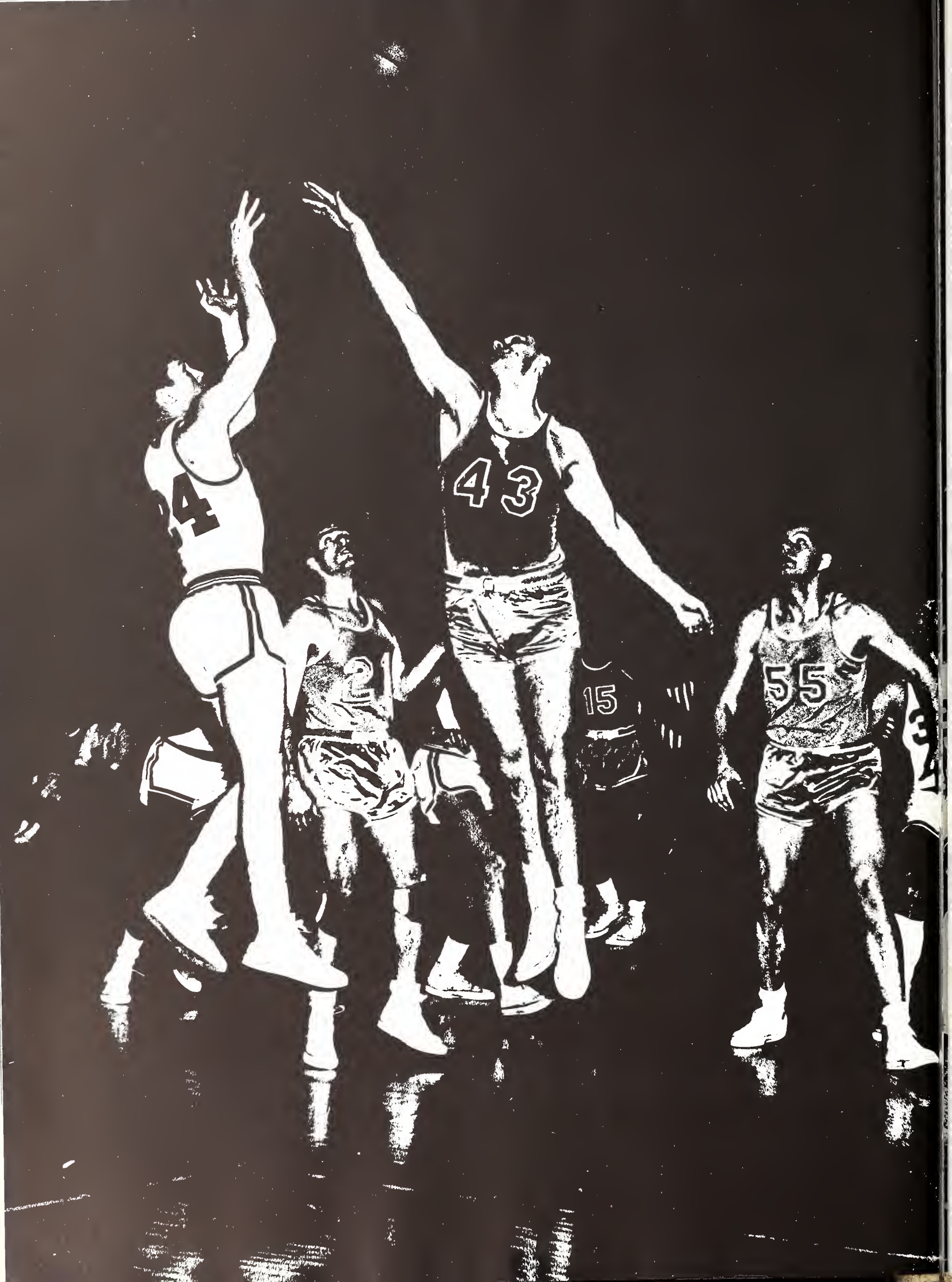
4
43
21
15
55

Intramurals

BASEBALL: (Row 1) J. Long, D. Doyle, F. Lewis, T. Berwanger, L. Martinex, T. Couston, D. Czarnecki, D. Deamond, G. Stinson; (Row 2) T. Cochron, T. Peters, J. Neshiem, B. Gay, D. Berst, R. Rose, A. Gladstone, M. Thomas, J. Wbittlieb, J. Bonollo, Coach Jones.

1967 Baseball Results (10-11)
Coach: Richard (Itcby) Jones

MacMurray	12	Christian Brothers C.	1
Arkansas AM & NC	4	MacMurray	3
MacMurray	4	William Carey C. (Miss.)	2
Southeast La. State	15	MacMurray	2
Loyola Univ. (La.)	3	MacMurray	2
Tulane Univ.	9	MacMurray	6
Millsaps C. (Miss.)	3	MacMurray	1
MacMurray	11	Millsaps C. (Miss.)	6
Monmouth C.	5	MacMurray	4
MacMurray	6	Monmouth C.	2
MacMurray	7	Bemidji State C. Minn.)	2
MacMurray	13	Moorhead State C. (Minn.)	7
MacMurray	5	Greenville C.	3
Greenville C.	15	MacMurray	2
MacMurray	4	Illinois C.	3
Wasbington Univ.	3	MacMurray	0
Washington Univ.	4	MacMurray	2
Quincy C.	8	MacMurray	7
MacMurray	6	Principia C.	1
MacMurray	7	Illinois C.	3
Illinois State Univ.	12	MacMurray	4

TENNIS: Coach Camaione, D. Fitzgerald, B. Jozwicki, L. Hudgens, J. Hribar, G. Scbmid, B. Christensen.

1967 Tennis Results (10-3)
Coach: Dave Camaione

Loyola Univ.	5	MacMurray	4
MacMurray	7	Illinois C.	0
MacMurray	7	Quincy C.	2
MacMurray	5	Knox C.	4
MacMurray	6	Univ. of Mo.	1
MacMurray	7	Western Ill. Univ.	2
MacMurray	6	Millikin Univ.	3
Ill. State Univ.	6	MacMurray	1
MacMurray	7	Ill. Wesleyan Univ.	0
MacMurray	7	Greenville C.	0
Quincy C.	5	MacMurray	4
MacMurray	6	Illinois C.	1
MacMurray	7	Blackburn C.	0

SOCCER: (Row 1) M. Grossman, R. Marriott, J. Stothert, T. Burden, R. Bradstreet, L. Hendricks, D. Cook, C. DiMeglio; (Row 2) T. Dilday, J. Dixon, J. McCarthy, T. Watson, R. Johnson, R. Levis, S. Ferger, G. Miller, A. Gross, H. Nighohossian; (Row 3) T. Campbell, B. Rosenthal, H. Silva, S. Townsley, K. Best, J. Bonollo, R. Milby, W. Quies, P. Davock, Coach Taube.

1967 Soccer Results (7-3)

Lake Forest	2	MacMurray	0
MacMurray	3	DePauw	1
MacMurray	3	Calvin	2
Earlham	4	MacMurray	1
MacMurray	2	Washington	0
MacMurray	3	Blackburn	1
MacMurray	5	Wabash	1
MacMurray	2	Hope	1
Wheaton	2	MacMurray	0
MacMurray	3	Rockford	0

GOLF: P. Ashwortb, H. Fernbok, B. Esch, R. Wbitely, J. Anderson.

1967 Golf Results (7-11)
Coach: Bill Wall

Millikin Univ.	13	MacMurray	5
MacMurray	13½	Illinois C.	4½
Principia C.	13	MacMurray	5
Iowa Wesleyan C.	13	MacMurray	5
MacMurray	18	Blackburn C.	0
St. Louis Univ.	16½	MacMurray	1½
Washington Univ.	15	MacMurray	3
Principia C.	333	MacMurray	344
MacMurray	344	Illinois C.	370
MacMurray	344	Blackburn C.	390
MacMurray	8	St. Louis Univ	7
MacMurray	10½	Illinois C.	4½
Culver-Stockton C.	11	MacMurray	4
Illinois St. Univ.	349	MacMurray	410
State C. of Iowa	369	MacMurray	410
Principia	395	MacMurray	410
Rockford C.	407	MacMurray	410
MacMurray	410	DePaul Univ.	411

TRACK: (Row 1) J. McGinnis, B. Leitze, M. Matranga, J. Samuel; (Row 2) Coach Taube, F. Robinson, R. Williams, D. Mueller, A. Hammon, J. Hamburg, J. Stothert; (Row J. Webber, G. Bunge, D. Beasley, D. Potter, R. Pincuspy, E. Feldman.

1967 Track Results
Dual Meet Scores (2-1)

MacMurray	77	Millikin Univ.	68
MacMurray	73	Culver-Stockton	72
Principia	71	MacMurray	70

7th Annual MacMurray Invitational

St. Ambrose	54	Greenville	11
Carthage	36½	Iowa Wesleyan	8½
Monmouth	24	Illinois C.	5
William Jewel	22	Culver-Stockton	5
Grace	20	Westminister	5
Principia	19	Eureka	0
MacMurray	18½	Lincoln Christian	0
Dubuque	13	Trinity	0
Millikin	11	Springfield	0

SOCCER: (ROW 1) M. Grossman, R. Marriott, J. Stotbert, Webber, G. Bunge, D. Beasley, D. Potter, R. Pincuspy, E.

1st NAIA District 20 Indoor Meet

Western Ill. U.	81	Illinois Wesleyan	17
Eastern Ill. U.	48	Millikin Univ.	10

MacMurray	23	Greenville	7
Lewis C.	20	Rockford	3

14th Annual Wabash College Relays
(no team standings)

Anderson	Manchester
Ashland	Marion
Butler	Millikin
Univ of Chicago	North Central
DePauw	Rose Poly
Earlham	Valparaiso
Elmhurst	Wabash
Indiana Central	Washington Univ.
Kalamazoo	Wheaton
Loras	Capital
MacMurray	

10th Annual Monmouth College

Augustana	Loras
Blackhawk	MacMurray
Carthage	Muscatine Community
Coe	Parsons
Ferris State	Principia
Illinois	St. Ambrose
Iowa Wesleyan	Univ. of Ill.
Monmouth	

1st Principia College Invitational

Principia	60	Central Methodist	31½
Greenville	54½	Blackburn	11½
MacMurray	47	Illinois College	11
Rose Poly	32	Lincoln Christian	8

28th Annual Beloit College Relays
(no team standings)

Beloit	MacMurray
Carroll	Marquette
Cornell	Millikin
Coe	Milton
Dubuque	Monmouth
Elmhurst	North Central
Hillsdale	North Park
Illinois Tech.	Ripon
Knox	Rockford
Lake Forest	Wheaton
Lawrence	

33rd Annual Elmhurst College Relays

Concordia	46	Milton	10
Elmhurst	43½	Trinity	8
MacMurray	41	Beloit	6
Lake Forest	26	Maryknoll	4
Grinnell	18	Iowa Wesleyan	3
St. Procopius	15	Illinois Tech.	1
George Williams	14½		

CROSS-COUNTRY: R. Firebaugh, P. Kelton, R. Krauss, D. Mueller, V. Prieto, J. Samuels, J. Starner, J. Webber.

1967 Cross-Country Results

MacMurray	51	Blackburn	57
MacMurray	53	Greenville	52
MacMurray	25	Culver-Stockton	31
MacMurray	39	Washington University	39
	Principia	28	
	Principia	27	

Wheaton Invitational 3rd

BASKETBALL: (Row 1) G. Defraties, B. Sharpe, B. Johnson, J. Burlison, D. Woodland; (Row 2) C. Alexander, S. Sawyer, J. Samuel, D. Desmond, D. Rendleman, M. Kolb, T. Cochran, J. Renshaw, T. Peters; (Row 3) Coach Jones, J. Brodine, A. Killoran, D. Berst, M. Haliburton, M. Zimmers, S. Reimers, B. Alexander, S. Sherrill, Coach Wall.

1967-68 Basketball Results

MacMurray	92	Western Ill. U.	80
Southern Ill. U.	78	MacMurray	51
MacMurray	112	Blackburn C.	85
Oklahoma St. U.	78	MacMurray	60
Quincy	92	MacMurray	82
MacMurray	102	Illinois C.	84
Wooster C.	82	MacMurray	81
Eastern Ill. U.	91	MacMurray	60
U. of Bridgeport	91	MacMurray	74
MacMurray	91	Stone Hill C.	81
MacMurray	93	U. of Hartford	74
St. U. of N.Y.	98	MacMurray	94
MacMurray	118	Greenville C.	71
MacMurray	104	Principia C.	73
Washington U.	76	MacMurray	67
Lewis College	89	MacMurray	72
Lewis College	76	MacMurray	61
MacMurray	70	U. of Chicago	69
Quincy College	59	MacMurray	55
MacMurray	82	Eastern Ill. U.	67
MacMurray	101	McKendree C.	85
Kentucky Southern College	94	MacMurray	81
Illinois C.	93	MacMurray	87

WRESTLING: (Row 1) P. Wheeler, K. Roberts, B. Stanley, R. Otto, R. LaPointe, K. Kozelka; (Row 2) V. Prieto, P. Nelson, R. Johnson, K. Onk, L. Kolb, W. Wells, A. Booth; (Row 3) W. Schurter, J. Jepson, K. Flowers, D. Wassner, B. Kellogg, W. Dudiak, G. Henning, Coach Camaione.

1967-68 Wrestling Results

Carthage	6	MacMurray	27
S. E. Missouri	6	MacMurray	25
Millikin	3	MacMurray	34
Purdue	6	MacMurray	25
MacMurray	8	Eastern	24
MacMurray	10	Minnesota	26
Eastern Ill.	9	MacMurray	22
Wheaton	8	MacMurray	22
Central Mo. State	10	MacMurray	24
MacMurray	3	Missouri	28
Western	11	MacMurray	19

MacMurray Invitational 1st
Wheaton Invitational 5th

THE CAMPUS

ECUMENICAL
INSTITUTE

STOP

WARNING
YOUR LOCAL
POLICE
ARE ARMED
& DANGEROUS
Folgers
coffee

ILLINOIS

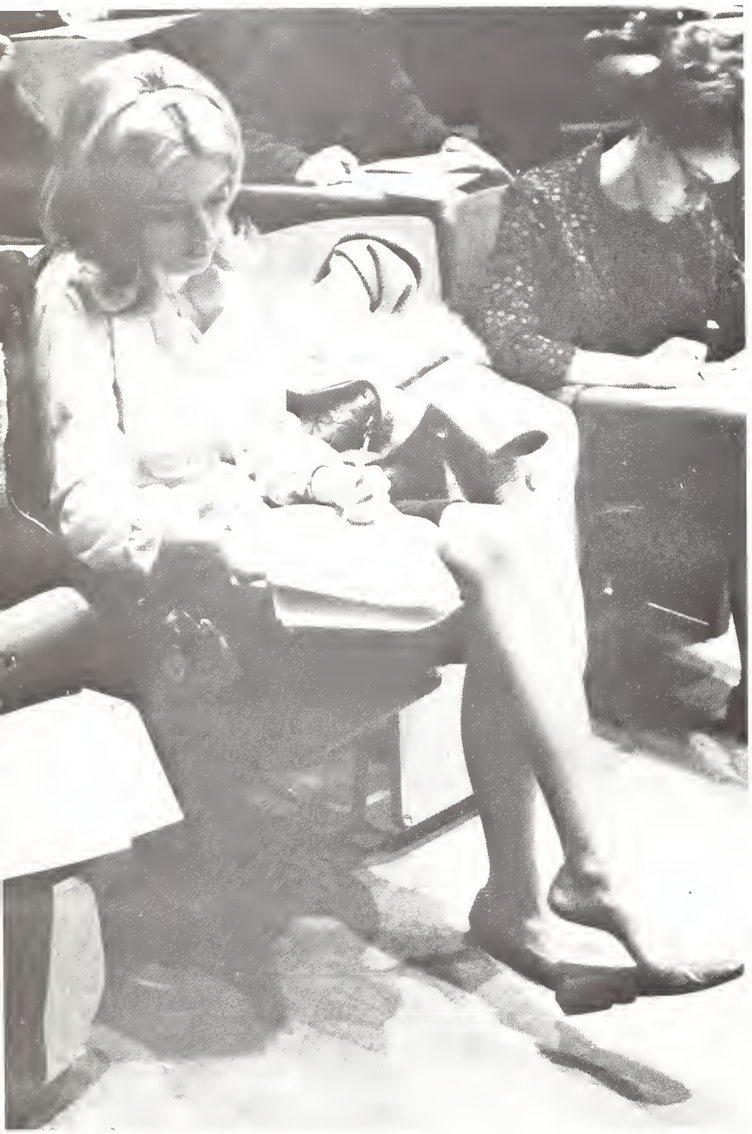

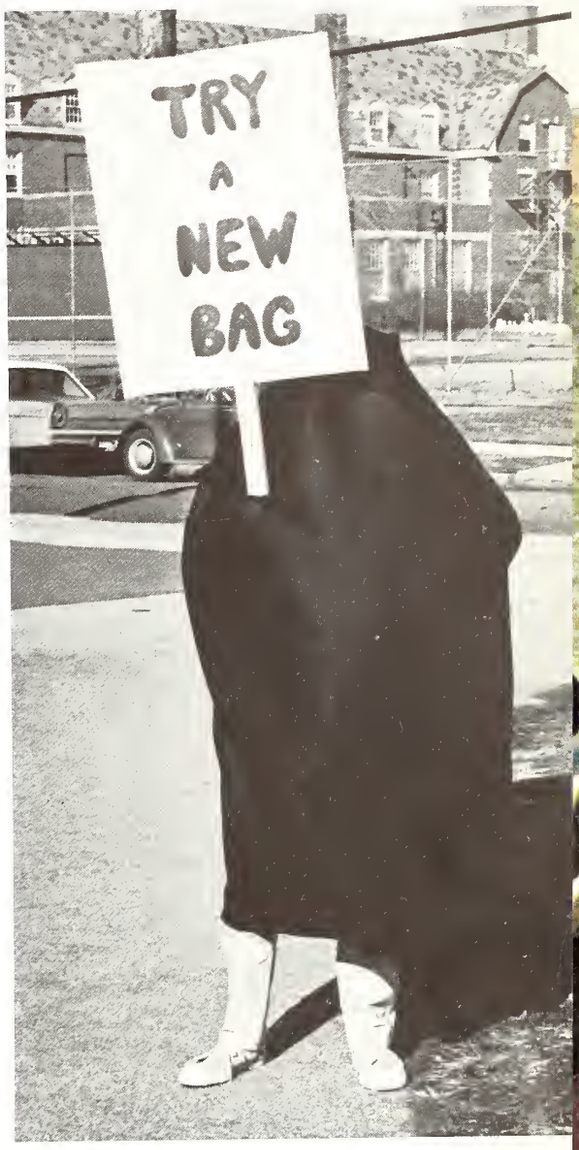
TRY
A
NEW
BAG

PH
THE TH
STEMM

NU
Belles Lettres

Happiness is ... sh
down the Flying

Rhinoceros

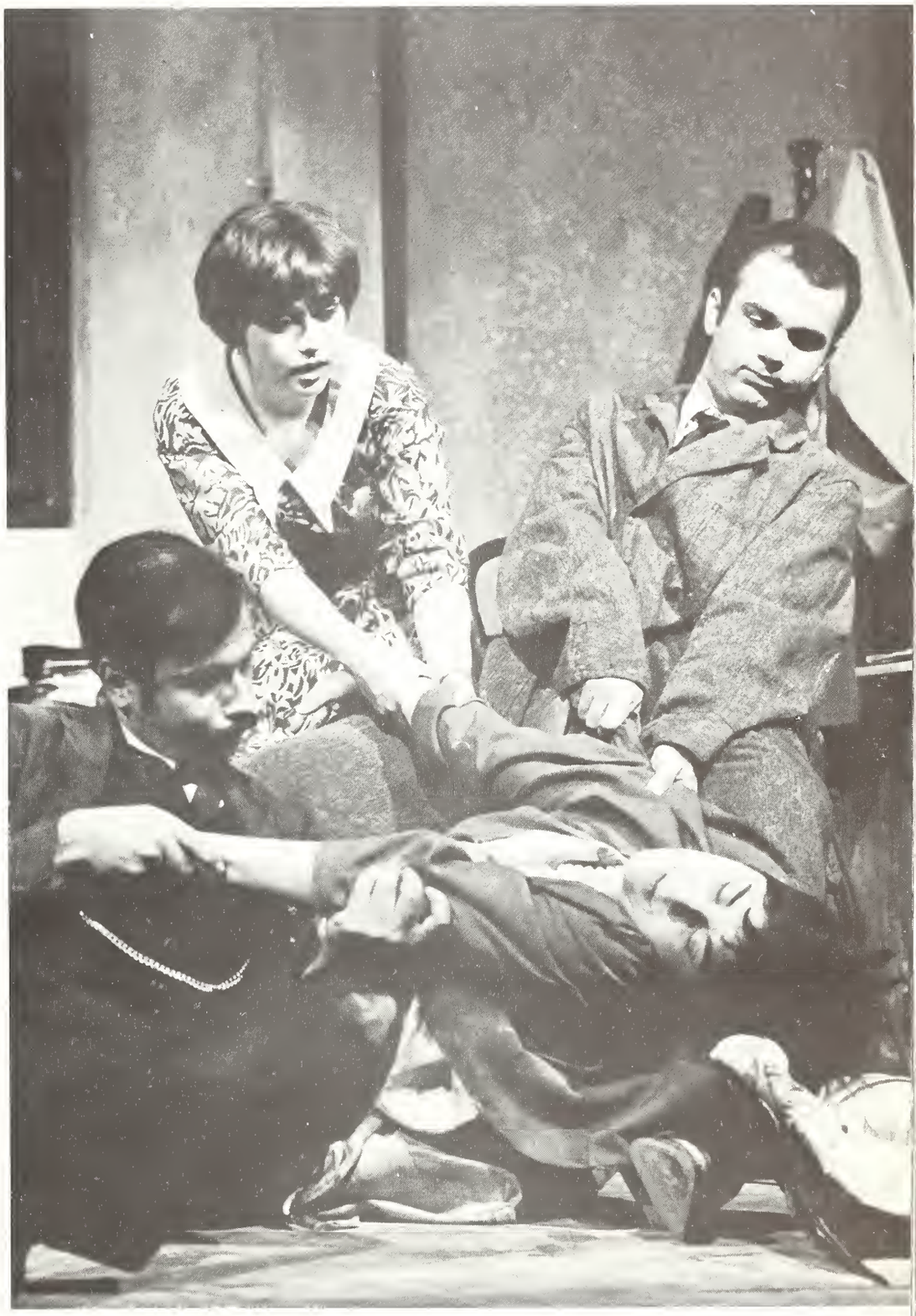

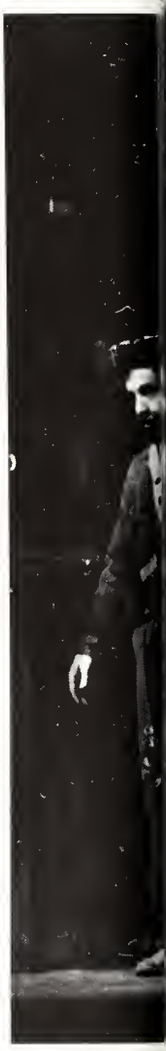

A Delicate Balance

Playboy of the Western World

Spoon River Anthology

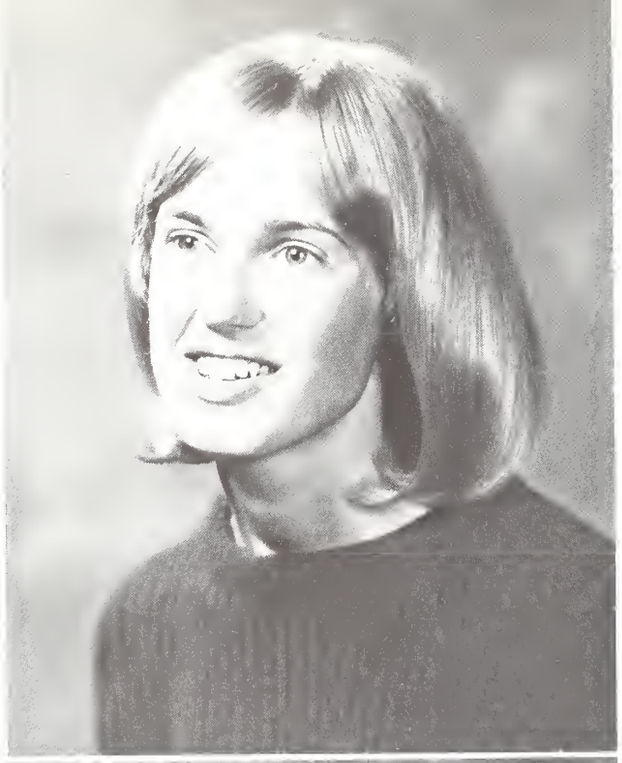

Knowledge
Karen Moe

Faith
Terry Hammond

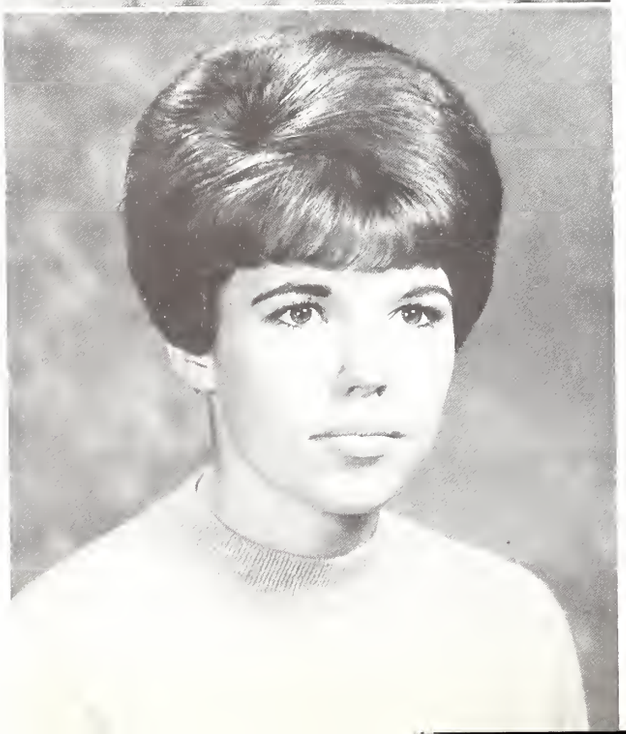

Service
Charlotte Meister

Conlee-Kent Cup
Joan Stewart

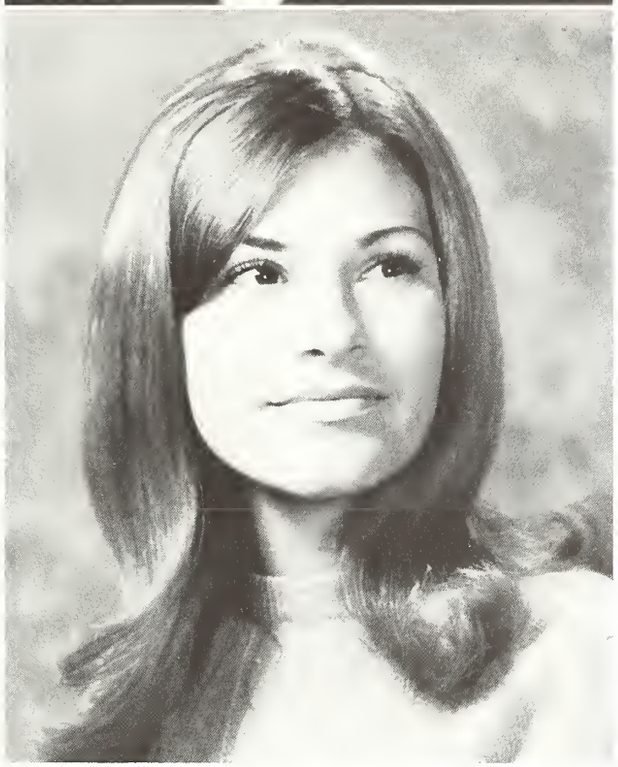

Rearick Sportsmanship Trophy
Michele Bernard

American Theatre Productions

Phaedra

American Brass Quintet

Northern Sinfonia Orchestra

Nelson and Neal

Preservation Hall Jazz Band

After Dinner Opera Company

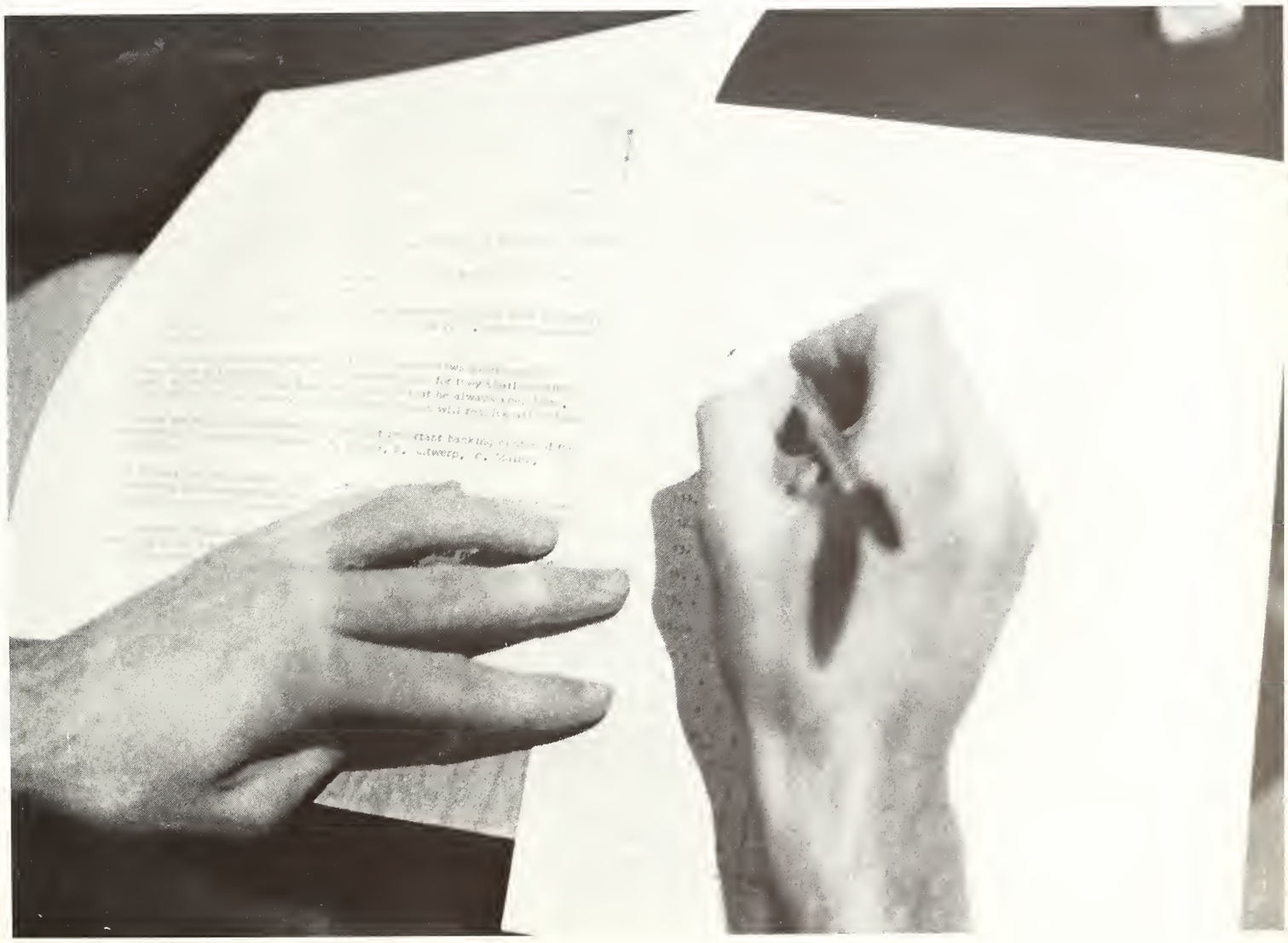

STOP

Nancy Carson
Sally Shaw
Carol Whyte
Pat Nave

Homecoming Queen
Cynthia Zahm

Bonnie Lassie — Michele Bernard

Susan Bennett
Nora Duncan
Sally Herzog
Melodee Melin
Donna Wolf Ward
Peggy Winter

Haig Nighohossian
Highlander

Eric Dahlberg

Lee Mayer

Robert Kellogg

Allen Croessmann

Charles Cappell

Who's Who in American Colleges and Universities

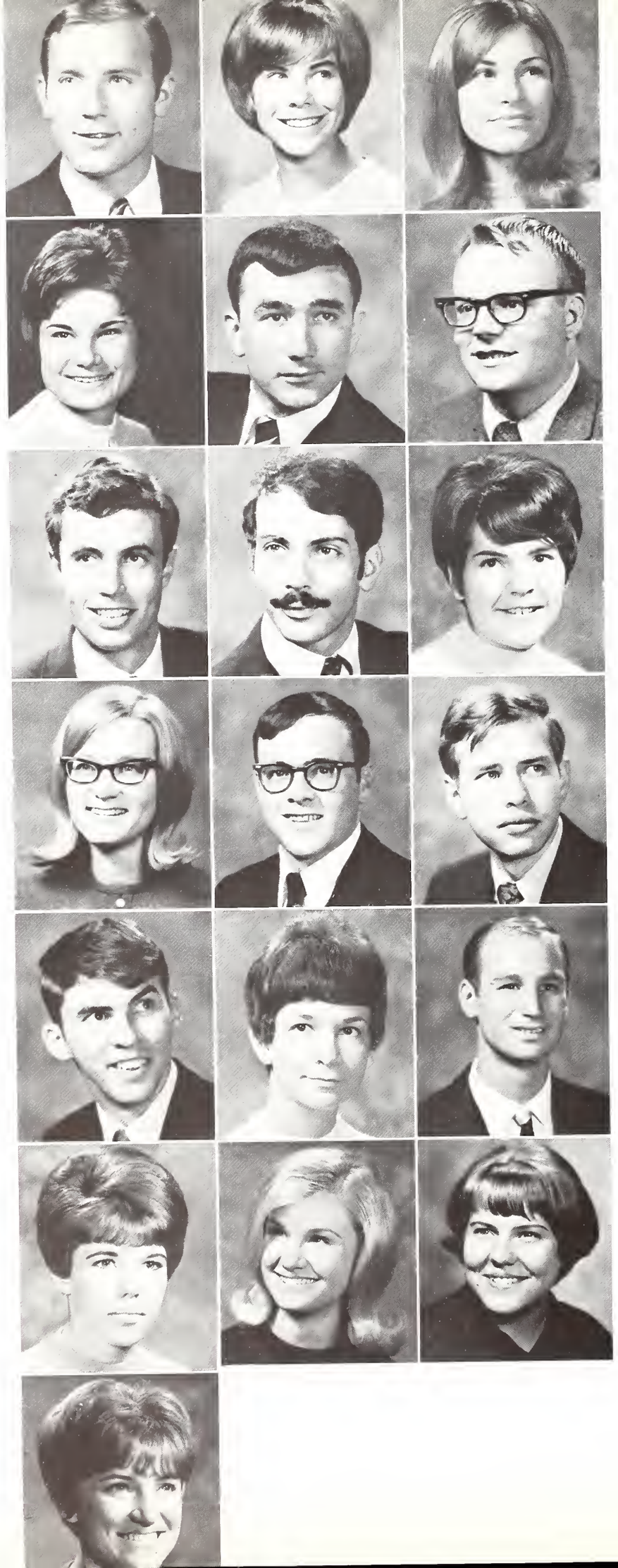

Bill Beckenbaugh
Susan Bennett
Michele Bernard
Susan Brickey
Charles Cappell
Allen Croessmann
Eric Dahlberg
Terry Dickinson
Nora Duncan
Karen Ellison
Jerry Griffith
Marc Hansen
John Ireland
Cleta Jefferson
Lee Mayer
Charlotte Meister
Jill Peterson
Brenda Riddle
Donna Wolf Ward

Coca-Cola

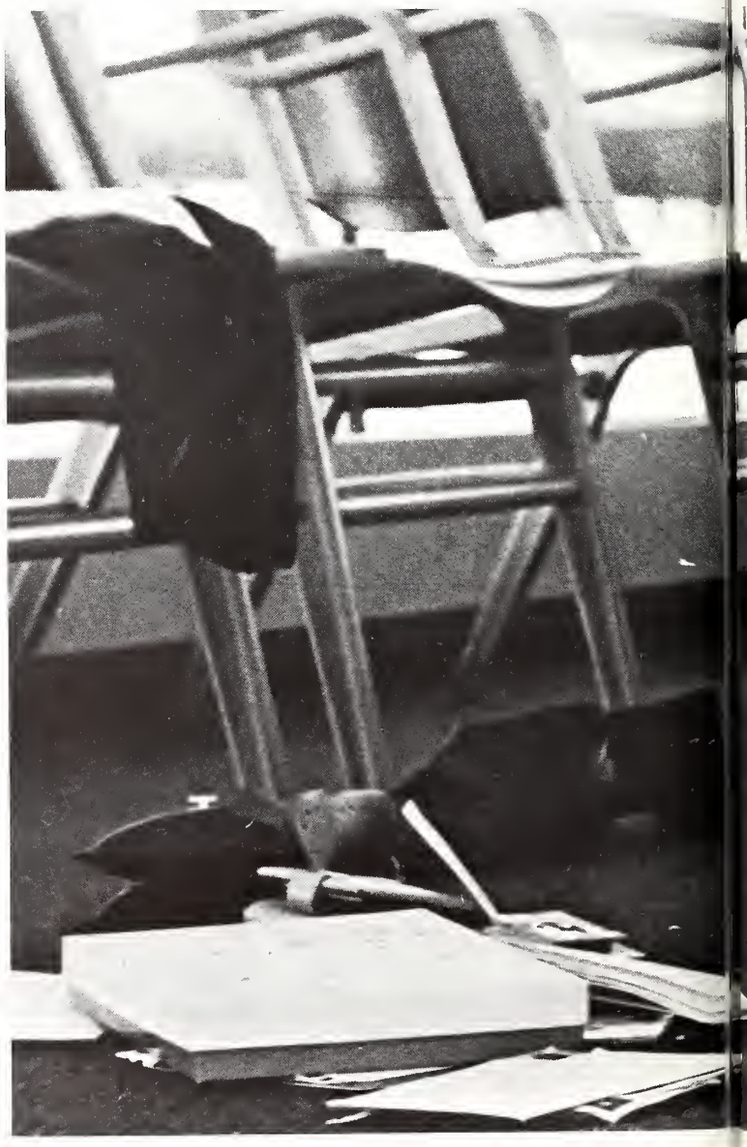

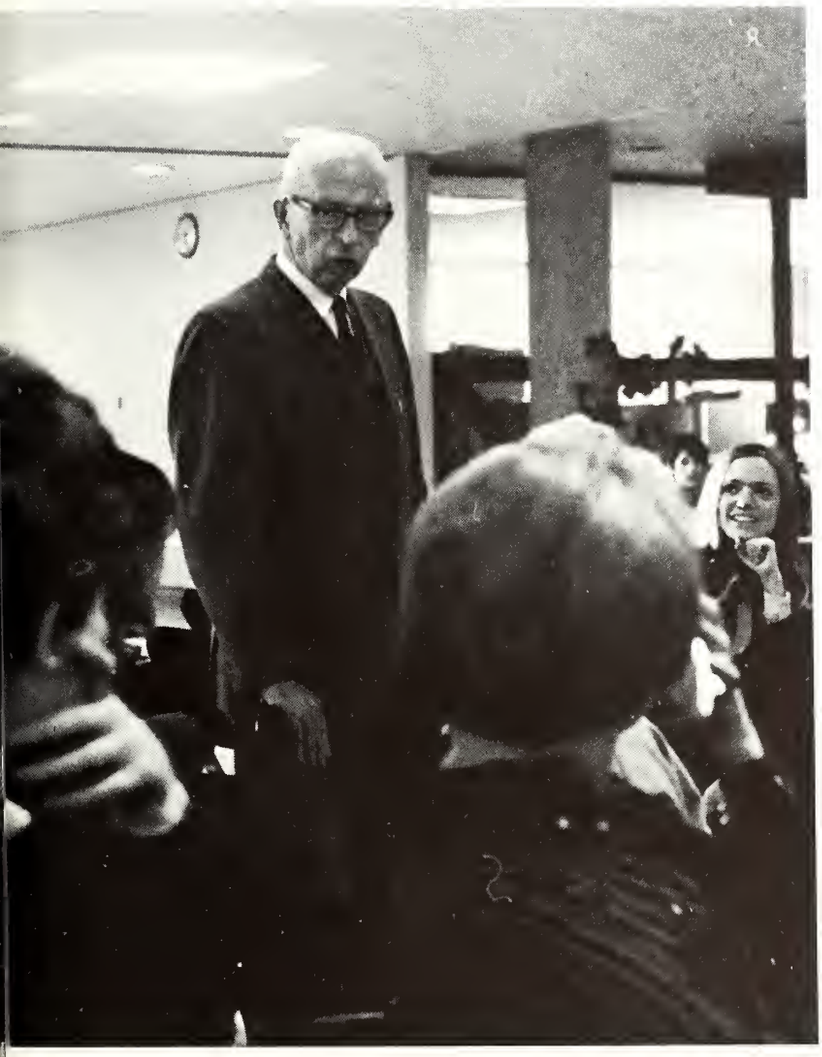

ADMINISTRATION

Michael Bertolette
Julia Cochran 36
Mildred Davidson 36
Howard Eloe 37
Walter Fife 37
Gerald Gerkowski 37
Paul Halman
Winston Johnson
C. Leplie Kanatzar 34
David Long 34, 37
Gordon McAllister 36
Edward Maney 36
Galen Meling 37
Gordon Michalson 31
Kathy O'Dell
Lawrence Oxley 37
James Pearce 37, 113
Lloyd Pulliam
William Ricks 37
Martha Robbins 35
Harriette Rose
Owen Rugg 36
Katherine Sheppard
Clarendon Smith 36
Wilhur Starkey 37
James Steff 35
Bruce Westerdahl
Phoebe Wilkins 37
Lilia Wright 37

FACULTY

Victor Afanasief 40
John Avery 40
W. F. Bailey 38
Hugh Beggs 40
Robert Berndt 39
Michael Biloz 41
Weldon Bliss 41, 123
June Bradish 41
Dorothy Bregin 41, 99, 126
Ruth Brookhart 40
Henry Busche 40
David Camaione 40, 48, 166
Bruce Campbell 41
Robert Cormier 41
Lucille Crawford 41
Philip Decker 39
Roger Dowdy
Edwin Ecker 41, 123
Harry Emrick 40
Charles Fisher
Erwin Foersterling
Mary Freiburg 40
Richard Freiburg 38
Wolf Fuhrig
Michael Glassman 40
Marjorie Gustafson 41
Robert Guthrie 41
Hilda Hale 41
Victoria Hargrave 38
Alfred Henderson 39
Walter Hendrickson
H. Reade Heskamp 41, 130
Gisela Hess 42
Francis Hopper 42, 127
David Isaacson
Phyllis Lang 43
Richard Jones 42, 92, 114, 162
James Keller 42
Eugene Kohlbecker 39
Ruth Kovacs 43
Hal Krehbiel 43
Phyllis Lang 43
Wayne Lang 39
Eugene Laurent 43
Lorraine Laurent 42
Frances Leland
Fred McCollough 42
Delilah Newell 42
Richard Palmer 42
Richard Pratt 43
John Rapp 39
Richard Rathman 43
Ralph Robbins 43
Susanne Robbins 43
Ruth Rose 38
Lynn Saunders 43, 123
Vernon Schaefer 38
James Schurter 42
Theodore Seitz 42
Victoria Seitz 43
Victor Sheppard 39
Howard Sidman 42
Herbert Sierk 43
J. Weldon Smith III. 39
Elizabeth Snyder
Richard Snyder
Thomas Somerville 43
Irene Spinning 43
Patricia Stafford
Richard Stanger 44
Nancy Stoops 44, 118
Richard Swain 44
Konstantin Symmons 39
Frederick Taube 44, 158
Marianne Torbert
James Vinson 44
William Wall 39, 162
Roger Wells 44
Larry Wiley
Maija Winter 44
Ronald Winter 44, 105
Karl Wright

ORGANIZATIONS

Alpha Lambda Delta 96
American Guild of Organists 127
Association for Childhood Education 115
Belles Lettres 119
Blackstock 94
Cheerleaders 96
Council for Exceptional Children 126
Freshman Steering Committee 71
Greetings 97
Harker Association for Aesthetic Awareness 90
Harker Hall 114
Herman Crown Investment League 122
Highland Lassies 119
Highland Times 107
Jane Hall 124
Junior Class Officers
Kathryn Hall 100
Kendall 113
Lettermen 92
MacMurray College Band 116-117
MacMurray College Concert Choir 102-103
MacMurray College Summer Abroad 130
MacMurray College Women's Choir 128-129
MacMurray Journal of Natural and Social Sciences 98
MacMurray Players 93
Main Hall 104
Macquatics 126
Math Club 123
Men's Residence Hall #4 105
Men's Student Association 110-111
Montage 91
Mortarboard 12
National Collegiate Players 93
Norris 104
Orchesis 89
Order of the Tartan 122
Phi Nu 98
Pi Epsilon Tau 115
Pi Kappa Delta 123
Pratt Literary Society 131
Rutledge Hall 101
S.O.S. 114
Senior Class Officers 48
Sophomore Class Officers 68
Student Program Board 120-121
Tartan 132-135
Theta Sigma 118
Volunteer Services 88
WMMC 106
Women's Initiation Committee 90
Women's Physical Education Club 118
Women's Recreation Association 99
Women's Student Association 108-109

SPORTS

Baseball 144
Basketball 162
Cross Country 161
Golf 151
Soccer 152
Tennis 148
Track 158
Wrestling 166

STUDENTS

Michael Abbott 70
William Abbott 63
Theodore Abrams 63, 122
Andrew Adams 63, 122
Oreatha Adams
William Adams
Catherine Addington
Linda Akin 63
Sue Albertsen 70, 128
Nancy Aldridge 70, 128
Charles Alexander 162
Robert Alexander 162
Karen Allen 63, 88, 114
Charlotte Alred 67, 100
Sharon Alusow 93
Cathy Anderson 70
Dolores Anderson 67
John Anderson 151
Roger Anderson 63
Lawrence Andre 63
Andrea Anselmo 70, 102, 134
Margaret Anstrand
Clarence Arnold
Nadine Asher 63, 102
Margaret Ashhurst
Peter Ashworth 48, 92, 151
Hermia Askew 63, 128
Mary Atkinson 71, 128
Carter Ayres 67, 97, 130
Michael Azzato
Jane Baade
Matthew Bachmann 67
Signe Backus 128
Joseph Bacus 48
Susan Bagby 63
Joyce Bailey 71, 118
Karen Bailey 63, 98, 114, 124
Sandra Bailey
Brian Baker 63, 105
James Baker 88
Laurie Bakken 88, 126
Jeffrey Baldwin 49, 102
Susan Barber
Robert Barbetti 67, 107
Judith Barringer 71
Gwendolyn Baskin 71
William Bawden 49, 130
Ann Baxter 49
Deborah Bean 49, 88, 99, 118
Donald Beasley 158
Betty Beck 63, 119
Linda Beck 63
William Beckenbaugh 49, 105, 242
Alan Bedrosian
Arlene Beebe
Eugene Beeler 67
Albert Beitz
Cheri Belcher 49, 115
Marcella Bellamy
Lawrence Bence
Susan F. Bennett 71, 88, 242
Susan Rae Bennett 49, 88, 96, 97, 115, 119, 128
Susan Rae Bennett 116, 134
Christopher Benson 68
Rachel Berg 63, 88, 99, 114, 118
Bonnie Berglaund 71, 89, 123
Catherine Bernard 67
Michele Bernard 48, 49, 89, 96, 114, 119 242
S. David Berst 49, 144, 162
Terry Berwanger 144
Charles K. Best 102, 152
John Bestor 67
Mary Beth 49, 114, 119
Lynn Bextell 55, 96, 126
Joseph Bibb 71, 106
Edward Bierman 63, 120, 122
Linda Bingley 71, 88, 134
Barbara Bishop 49, 126
Jerry Black 122
Bobella Blalock 63, 99, 116
Ruth Ann Bleck 63, 98, 100, 108
Charles Blevins 98
Carol Blewitt
Martin Blude 116
Nancy Kay Boehm 71, 116
Douglas Boelcke 49, 113
Richard Bogardt 50
Catherine Boie 63, 89, 115, 116, 118
Barbara Bond 50, 119
Thomas Bond
William Bonner
James Bonollo 144, 152
Allen Booth 166
Lillian Bordner 126
Ruth Bosserman 63, 88, 96, 114, 118
Robert Boteler 116
Carolyn Bott
Phyllis Bowers 71
Ronald Bradstreet 113, 152
Rosemary Brady
Stephen Brakebill
Bill Bramstedt 50, 107, 122
Jane Brearley 67, 98
Raymond Brebach 50, 116, 157, 131
Warren Breeding
Phillip Brian
Susan Brickey 50, 126, 242
George Brigham
Jerome Brodine 162
Meryl Brodsky
Ann Brown 67, 118
Candice Brown 71
Deborah Brown 71
Donna Brown 71, 96, 118
Kathleen Brown 50, 108, 115
Peter Brown 88
Robert Brueck 50, 92, 110, 122
Holliday Brummett 50
Louise Bryk 50, 88, 98, 118, 123
Harriette Bubla 71, 126
Marian Bueler
Charles Bull
Gordon Bunge 158
Thomas Burden 92, 152
John Burlison 162
Mary Burnham 67
George Burnish
Rebecca Burrus 50, 115
Eric Burton 50
Patricia Busche 116

Carl Bussey 67
Charles Butler
Sharon Butsch 63, 99, 102, 114, 119, 126
Jean Bywell 67, 100, 108, 116, 118, 123
Frederick Cain 50, 122
James Calhoun
Judi Camaione
Nancy Anne Campbell 64, 102, 114, 134
Nancy Riggs Campbell 102
Timothy Campbell 48, 51, 152
Charles Cappell 51, 110, 115, 122, 242
Doris Carlson 64, 100
Carol Carp 120
Rebecca Carr 64, 90, 98, 100, 108
Nancy Carson 64, 98
James Carter
Barbara Chaitin
Jean Chalberg
Elaine Chandler 71
Terry Chandler 51, 106
Laura Chen 51, 134
Robert Christensen 64, 148
Geri Churilla 71, 88, 123
James Claflin 71
Nancy Clapp 64, 102, 108
Carolyn Clark
Pamela Clark 67, 99, 118, 126
Rachel Clark 64, 98, 124
Betsy Clarkson 64
Mary Clarkson
Sara Claussen 67, 102
Dianne Clevenger 71, 116
Howard Clinton 122
Margaret Close
Geoffrey Coates
Thomas Cochran 51, 92, 122, 144, 162
John Coffey
Ronald Cole 68, 97
John Coleman
Vicki Coleman 71
Charles Collins
Linda Collister 71
Katherine Conant 51, 118
Harry Conard 115
Michael Connolly 71
Kathleen Connor 68, 114, 119
David Cook 152
James Cook 71
Linda Cook 64, 98, 128
Susan Cook 71
Linda Corby 98
Tom Couston 92, 144
Donald Covey
Carol Covington
Kevin Cox 106
Alan Creedy 71
Lawrence Crimmins
Allen Croessmann 51, 110, 122, 242
Deborah Cross 71, 88
Cheryl Crouch 64, 98
Guy Crumley 64, 71, 105, 110, 115
Pamela Cullen 68, 128
Jane Culwell
John Curtis
Michelle Curtis 68, 118
Sarah Curtis 69, 98
Jane Curtright 72
Madeleine Cutler 64, 88
Dennis Czarnecki 144
Helena Czarniecki 68
Eric Dahlberg 48, 51, 105, 110, 242
Tracey Dainton 72, 88
Rose Dalsandro 68, 90, 99
Nancy Damiani
Lynne Darling 64, 102, 114
Jane Davidson
Daniel Davis
Henry Davis 64, 91, 107, 120
Jack Davis
William Davis 72
Paul Davock 64, 92, 131, 134, 152
Elizabeth Dawson 72
Carolyn Day 51, 88, 118, 126
Deborah Dean 64, 98
Marti de Anguera 64
Diane Deering 51, 93, 96, 119
Mary Defenbaugh 68, 126
Gene DeFraties 72, 162
Donald Dellavia 64
Christopher Dimeglio 152
Jane DeNier 63, 64, 102, 108, 114, 119
Karen DeRon 119
John Derrer
Dennis Desmond 68, 144, 162
Julie Detterbeck 64, 116
Jane Dew 72, 118, 126
Terry Dickinson 51, 93, 107, 242
Carol Dierker 63, 64, 99, 114, 119
Tyree Diggs 68
Theodore Dilday 152
Chris DiMeglio 51
Larry Dirst 64
Jeffery M. Dixon 72, 152
Alan Doede 68
Sandra Doll 72, 116
Louise Dorfman 52, 98, 126
Diane Dougherty 64, 115, 102
Ranelle Downey 72, 88
Nancy Doyle 68
Paul Doyle 92, 144
Larry Drager 64
Carolyn Draper 52, 119, 130
David Dressel
Thomas Druecker
Wayne Dudiak 71, 166
Janet Dugger 52, 88, 118
Paula Dumbauld 72, 126
Mrs. Helen Duncan 108, 242
Nora Duncan 52, 119, 128
David Duvall 52, 113, 120
Jaimie Dyer 68, 108
Frank Dymnicki 52
Michael Earl 102
Robert Eastman 52
Angela Eaton 72, 115
Ruth Eaton 68, 99, 126
Glenna Eaves 72
Jay Edelnant 68, 106, 116
David Edge
Clinton Eldridge
William Ensor 72
Karen Ellison 52, 96, 108, 114, 119, 130, 242
William Ensor 72
John R. Erickson 72, 115, 123
John Wayne Ericson 64
Kenneth Ericson 68
Jayne Erie 72
Karen Erlandson 68, 102
Ben Esch 151
Mary Helen Esposito 72
Leslie Evans 64, 98
Linda Fairchild 72, 88
Johnnie Farley 72, 126
Kathleen Farr 64, 98
Molly Fegley 68
Errol Feldman 110, 158
Garry Feldman 52, 120
Steven Ferger 152
Sandra Ferguson 128
Harvey Fernebok 151
Susan Ferria
Barbara Finch 64
Mason Finks 48, 52
Richard Firebaugh 161
Robert Fiske
D. Fitzgerald 148
Richard Fleck 68
Peggy Flora 68
Kenneth Flowers 166
Elnora Fondren 72, 88, 118
Victoria Foss 68
Brian Frasier 64
Charles Freiberger 102, 116
JoEllen Freil 64
Richard Fritz
Michael Fruin 64
Margaret Fuhrmann 64
Jane Fulkerson 52, 98, 119, 131, 134
Nancy Fuller
Ronnie Fulte 64
Charles Gagliardi
Gordon Gaidosz
Brad Gaito 53, 123, 134
John Gannon 72
Gary Gardner 68
Terry Gardner 64
Robin Garner
Linda Gasperson
Roma Gates 72
Robert Gatson 68
Felice Gabhardt
Bob Gay 144
Karen George 64, 89
Mark Germansky 68
Francis Getz 102
Branwyn Giberson 64
Linda Gibson 53, 119, 134
Darlene Giesbrecht 72
Linda Gieselbreth 89, 98, 107, 115, 119
Andy Gladstone 144
Patricia Goble 64, 88
Jeanne Godlewski 119
Beverly Goltermann 50
Mark Goodman 64, 105
Veroniea Gorney
Michael Gottlieb 102
Lucille Goulet 53, 93, 120
Terryl Grace
Susan Gray 64, 88, 96
Jeffrey Green 53, 122
Nancy Greenfield 88
Gayle Greenwalt 68, 97, 99, 114, 119
Barbara Greim
Anne Griffin 89
Jerry Griffith 48, 53, 110, 242
Lewis Grigsby
Andrew Gross 102, 152
David Gross
Keith Gross
Larry Gross 53
Victoria Gross 98, 100
Michael Grossman 92, 152
Earle Grosvenor 68
Nancy Grubar 69
Homer Guernsey
Jasper Gulotta 72, 116
Mary Gunn 53, 90, 99, 118
Philip Gustafson
Alejandra Gutierrez 69
Daniel Gutshall 53
Frank Habegger
Janice Haley 64, 119
Michael Hailburton 162
John Hall 58
William Hall 53, 134
Virginia Hallock
Jeffrey Hamburg 158
Elizabeth Hamer
Linda Hamm 64, 93, 123
Bonnie Hammer 69, 88
Art Hammon 158
Terry Hammond 54, 96, 108, 126, 222
John Hanford
Karen Hansen 64, 98, 126
Marc Hansen 54, 110, 122, 242
Stephen Hansen 69, 97, 105, 110, 134
Mary Hardy
Heidi Harlow 64, 88, 102
Joseph Harrington 54, 134
Linda Harrington 64
Andrea Harris 72, 128
Gregory Harris 69, 97
David Hart 65
Michael Hayes 69
Richard Hayes 110
Ronald Heiniger 98, 123
Steven Helm 69, 97
Linda Hembrough 65
Lesley Hendricks 72
Gary Henning 166
Lura Hensle 65, 115, 126
John Hentze 65, 113
Robert Herman 54, 106, 107
Richard Herring
Barbara Hertz 69, 88, 126
Sara Herzog 54, 99, 108, 118
Patricia Hewkin
Pamela Hill 65
David Hinch 98
Mark Hirsch
Michael Hish 72
Craig Hobson 65
Wendy Hoffberg
Edwin Hoffman
Susan Hoffstein 72, 88
Judith Hogan 72
John Holland
William Holland
Hugh Hollinshead 69
Carol Holverson 69, 88, 108, 115, 119, 130
Patricia Hood 69
Catherine Horn 65, 119, 128
John Horney
Robert Horton 54, 107, 134
Gloria Hotaling 99, 118, 126
James Howard
Roger Howard 65, 88
Elizabeth Howe 65, 134
John Howell 72
Deborah Hower 72, 88, 128
Margaret Howkinson
George Hoyns 72
John Hribar 54, 148
Lance Hudgens 92, 105, 130, 148
William Hudon
Robert Huffman 72, 116
Frances Hughes 69
Thomas Hull 54
Deborah Hulse
Gregory Hummel 72
Paul Hundrieser 65, 94
Jonathan Hunt 65
Diane Hurst 65
Joan Hurt 69, 114, 128
Wayne Husmann
Walter Hvostik 102
Lloyd Inslee 65
John Ireland 54, 110, 120, 242
Rachel Irick 65
Paul Irvin 63, 65, 113, 134
Donna Isaac
Norbert Ivanovic
Mark Ives 72, 97
Mary Jackiw
Alan Jaeger 105
Karel James 63, 65, 128
Michael James
Rosemarie James
John Janeczko 69
Susan Janes 72, 116
Charles Jansen 71, 72
Raymond Jast 65
Cleta Jefferson 54, 96, 119, 242
Lenora Jefferson 72
Jack Jepson 92, 166
Jan Jobe 119, 120

Edward Jobin
Orve Johansson 54
Cathy Johnson
John Johnson 72
Julie Johnson 72, 134
Karen Johnson 69, 96
Luanne Johnson 72, 115, 134
Paul Johnson 72, 123
Richard Johnson 55, 166
Robert G. Johnson 65, 105
Robert M. Johnson 65, 162
Roger Johnson 55
Russell Johnson 55, 110, 152
Charlene Jones 72
Climentene Jones 116
Elvis Jones
Karen Jones 55, 98, 120
Yvonne Jones 100
Danny Jouett
Barr Jozwicki 55, 148
Natalie Judd 69
Theodore Juergens
William Kalinowski 105
Phyllis Kanatzar
Lydia Kanon
Jerold Kappel 102, 123
Dean Karau 71
Lynn Kaselow (see L. Bextell)
Sue Kasper 55, 126
Herbert Kasube 72, 102, 123
Ellen Kaufman 69, 88, 118
Mary Kazmark 72, 89
David Kazmerowski 65
John Keating 123
Carol Keefer
Marjorie Keller
Katherine Kellogg 69, 102, 114, 119, 124, 126, 166
Robert Kellogg 48, 55, 92, 94, 106, 115, 126, 166
Susan Kelly 114, 119
Paul Kelton 93, 161
Michael Kemenash
Betsy Kent 128
Carol Keplinger 99
Alan Killoran 162
Christine Kilmer 72
Kathleen Kilmer 73
Myong Kim 65, 89, 98, 115
Barbara Kimbell 65, 99, 108, 118, 119, 126
David King 73
Enid King 73
Nancy King
Robert King
Roberta King
Rhonda Kinne 48, 55, 114, 115
Jill Kirkland
Fredric Kistler 130
Esther Klee
Kirby Klunder
Karen Knafl 88
David Knight
Loleta Knight
Sally Knoke 65, 93
Nancy Koelling
Robert Koch
Anne Kojola 69, 88, 102
John Kolacinski 73, 116
Lawrence Kolb 68, 105
Marc Kolb 162, 166
Marcia Kolb 69
Carolyn Komiskey 55, 99
Marjorie Korschgen
Edward Kopman 65
Stafford Kovacs
Mary Kovar 65, 118
Kenneth Kozelka 166
Nancy Kraftmeyer 65
Ronald Krauss 73, 161
Harold Kremer
Craig Krouse
Barbara Krupka 65, 88, 119, 128
Michael Kuehl 55
Stephanie Kuhlengel
Betty Ann Kuhn
Berkley Kuzmich 69
Michael LaCroix 69
Ross Laderman 65
Rodger LaFaure
Shamin Lalji 98
Margaret Lamar 69, 99, 118
Neil Lamont
Alison Landers
Donna Landl 69
Roger LaPoint 166
Kristine Larson 55, 98
Robert Laub 65
Deborah Laumon 88, 118, 128
Roberta Lawrence 56, 89, 96, 98
Donna Lazo
Marjorie Leable 65, 119
Elizabeth Learmont 69, 89, 123
Barbara Lee 56, 98, 130
Byung, Pil Lee 52
David Lee 48, 115
Jean LeForge 69, 99, 108, 114, 119
Robert Leitze 65, 94, 110, 158
Linda Lenhardt 73
Cherie Lenzen 65, 91, 120
Chrysande Levesque 56
Dwight Levis 152
Fred Lewis 144
Robert Lewis
Joann Lewis 73, 90
Rowena Lewis
Joan Licata
Louise Lieber 65
Lauren Lindeman 118, 126, 128
Mary Linder 73, 88, 126
Paul Lindsay
Carol Linhart 73
Richard Livingston
Clifford Lofgren
Richard Logan
James Long 69, 144
Ann Longley 65, 122
Rich Loose 59, 110
Anne Lovekamp 65, 102, 118
Karyn Loving 65
Jeffrey Lovit
Maureen Lux 73, 128
Susan Lytle 65, 119
Robert MacCallum 65
John Mc Carthy 152
Elizabeth McCollough
Nalda McCollough 126
John McCormick 56, 122
Robert McCoy
Paula McCracken 56, 93, 119
Christopher McCurdy 65, 120
Mark McCutcheun
Lynda McInnish 65, 102, 158
Donald McJunkin
Sharron McJunkins 73, 102
Charles McKee 69
Russell McLauchlin 102
Linda McLawhorn 52, 88, 99, 118
Charles MacMillan
Patrick McNally
David McNamara 69
Michael McNeil 73
Donna MacRae 73
William Macier 65, 134
Wayne Macomber 65, 102, 113
Sharon Maddux 56
Alfred Maina 65
Thomas Makemson
George Malleck 56, 105
Ruth Malone 56, 91, 107, 108, 114, 120
Paul Mangion 56, 97, 110
Paul Manter
Mary Marek 73, 128
Andree Marietta
David Marken 73
Russell Marks 57, 123
Roy Marriott 69, 152
Barbara Martin 96
Louis Martinez 144
Nicholas Masciotra 115
Lawrence Mateja 69, 94
Mark Matranga 158
Anne Matthews 75, 118
Marc Mattox 93
John Maxson 57, 88, 102
James May 65
Bernd Mayer
Lee Mayer 57, 113, 115, 122, 242
Melodie Mayne 69, 102
Charlotte Meister 49, 57, 98, 108, 119, 123, 242, 222
Melodee Melin 57, 91, 114
Jacquelyn Menefee
Kathie Meyer
Robert Meyer
Scott Meyer 73
JoAnn Michalski
Russell Milby 57, 113, 152
Friedrich Mille
Andrew Miller 152
Elizabeth Miller 90
Margaret Miller
Ronald Miller 69, 102
Thomas Miller
Daniel Millstone
Jeffrey Minter 116
Paul Misiak 73
Robert Mitch
Timothy Mlsna 122
Karen Moe 57, 93, 127, 131, 134, 222
Marilee Moeller 69
Linda Moffitt 57, 88, 118, 126
Mary Mogee 69, 96, 116
Kathy Molbeck 73, 102
Sally Moody 98
Carroll Moore 73
Mary Moore
Michael Moore 69, 106
Michelle Moran
William More 97
Kent Morgan 57, 110, 122
Margaret Morgan
Barbara Morley 57, 88, 98, 120
Allan Morphett
Jeremiah Morrisey
John Morse
Vivian Mortensen 65, 88, 102, 108, 118, 130
Provino Mosca 91, 120
Jon Moss
Victor Moyo
Patricia Mucklow 73, 128
Dennis Mueller 48, 57, 110, 158, 161
James Mueller 71, 73
Sharon Mueller 73, 134
Nancy Mull
Scott Muller
Glenda Murphy 73, 88, 116
William Murray 69
Craig Myren
Richard Nagel
Patricia Nave 69, 96, 114, 134
Nancy Neis 66, 88, 98, 126
Cheryl Nelson 73
Paul Nelson 57, 166
Nancy Neltnor 69
John Nesheim 92, 144
Thomas Neubauer 58
Delilah Newell
Katherine Nichols
Richard Nichols
Ruth Nicholson 66, 88, 118, 123
Matthew Nicoll 66
Haig Nighohossian 122, 152
Leo Nighohossian
Jerome Noble 69
Janet Noecker 73
Brenda Norcross 73, 134
Jeanne Norman
John Norman
Thomas Norris 63, 66, 91, 107
Leonard Nudelman 116
Daniel O'Bannon
Victoria O'Brien
Charles O'Connell 66
Cynthia Olcott 66, 97
David Olsen 58
Joann Olson 69, 120
Judith Olson 58, 98, 108, 120
Lane April Olson 69
Andrew Onderdonk
Kenneth Onk 166
Cynthia Orr 68, 69, 98, 114
Sidney Osborne 120
Robert Osiek 69
Sarah Ottaway 66, 88, 99, 118
Daniel Otto 58, 166
Ronald Otto 92
David Packard 66, 122, 130
John Packard
Stanley Padlo
Barbara Palmer 58
Janice Park 58, 91, 93, 98, 123
John Parker
Elizabeth Pars 88
James Pasco 110, 122
Cynthia Paulsen 70, 98, 102, 114, 115
James Paulson 70
Jenifer Payne
Thomas Payne
Joe Perrotti 130
Glenna Perry 88, 127, 128
Deborah Peters 73, 88, 105
Thomas Peters 144, 162
Jill Peterson 58, 96, 118, 119, 242
Wallace Phelan 66, 98
Irma Phillips 73, 128
David Pickard 66, 122
Richard Pincuspy 58, 158
Judith Pitsch 70, 88, 97
Martin Plude
Jane Plumley 66, 102, 115, 119
Mary Ann Podolski 70, 119, 120
Jennifer Pond 66, 98, 108, 114
Norma Pool
Susan Poole
Claire Poremba
Susan Post 73, 88, 118, 126
Robert B. Potter
Robert D. Potter 70, 158
Nancy Potts 66, 99, 108, 118, 119, 126
Pamela Prange 58, 88, 118
Leslie Prather
Robert Prescott 58
George Preston
Kathleen Price 66, 128
Rosemary Price 66, 88, 98
Vincent Prieto 66, 161, 166
Anna Prince 66, 98, 99, 124
Larry Prince
Judy Protosevich 73, 88, 119
John Pugh
Margaret Pulcini 119, 130, 134
James Pusztay
Mirtha Quintanales 73, 89
Werner Quies 152
Mary Rabold 102, 115, 134
Jeffrey Radley 66
Zandra Raisch 58
Marie Ramage
John Ramsey 58, 113
Eleanore Randorf 66

Peter Rathbun
Barbara Ray 73
James Rayburn
Claudia Ream 66, 88, 99, 118
Kathy Reem 73, 128
Sandra Reese 66, 98
Kathryna Regan 70
Arlene Regenwether
David Reid
Salvatore Reimers 162
Darryl Rendleman 70, 162
James Renshaw 71, 73, 123, 162
Susan Reuter 97
Daniel Rich
Rodrigue Richard 66
Sharon Richardson 66, 115
Christine Rick 70, 119
Brenda Riddle 88, 99, 114, 118, 242
Pamela Riess 66
Judith Ripsch 88
Kathleen Ritzke 73
Kenneth Roberts 70, 166
William Roberts 110, 115
John Robertson
Carroll Robinson
Fred Robinson 106, 158
James Robinson 73
Jane Robinson 70
Joanna Robinson 70
Lloyd Robinson 71, 102
Linda Rodgers 70
Terry Roltsch 70, 88, 102, 118
Margaret Rood 59, 88, 98, 115, 118
Margaret Rooker
Randy Rose 144
Robert Rosenthal 59, 152
Frank Roskot
Marie Ross 123
Jocelyn Rotty 66, 114, 118, 120
Peter Rozday 97
James Ruegger
Rodney Runestad 73
Bonnie Ruschmyer 100
John Russell 66
Roy Rusthoven
Anthony Rutledge 93
Robert Rutschow 115
Constance Rutter 66
Susan Rutz 73
Glenna Sailor 73, 134
Philip Salmeri
James Samuels 92, 158, 161, 162
Priscilla Sanborn 66, 98, 114, 119, 126
Karen Saunders 66, 88, 98
Scott Sawyer 162
Sally Scaman 59
Polly Schafer 73
Anne Schaffner 73
Marguerite Scheiwe
Davis Schiele 66, 88, 122, 123
Norma Schmalz
George Schmid 66, 148
Randall Schmidt
Frank Schmitt
Charles Schneider 59
Thomas Schroeder
Jane Schumacher 59, 126, 130
Wayne Schurter 166
Sharyne Sebastian 70
Linda Seib 73, 88
Conrad Seitz
Kathy Self 73
Deborah Sexton 70
James Sharp 73
Marth Sharpe
Roger Sharpe 74
William Sharpe 74, 162
John Shaver 74, 116
Lucinda Shaw 59, 119
Sally Shaw 66, 98
Patricia Shehan 63, 66, 119
Stephen Sherrill 162
Lawrence Shluger
Daniel Shook
Raymond Siegel 74
James Siegfried 59
Greg Sifranski 92
Linda Sikorowski 74
Mary Silas 74, 106
Herbert Silva 59, 152
Marti Silvis 93
Melvin Silver
Marth Silvis
David Simmons 66
Vance Simms 59
Philip Slack
Gretchen Smartt
Robert Smartt
Christopher Smith 74
Glenn Smith 74
Lenworth Smith 74
Nancy Smith 74
Joan Smyth 66, 108, 115, 118
Rosanne Snyder 114, 123
Elizabeth Solomon 74
James Sorensen 68
Russell Solub 74
Richy Sommer 74
Michael Soriente 106
Constance South 74
Connie Jo Spaenhower (see C. Sweatman)
Heather Spicer 74
Joseph Spivey
Ellen Stahr 59
Candace Staley 74, 88, 134
Joan Stanger
Helene Staniszewski 74
Gordon Stanley 107
Robert Stanley 71, 74, 166
Thomas Stanley 70
Joseph Stanton 74
Jay Starner 74, 161
Richard Starr 97, 105
Frances Stearns 66, 88, 99, 118
Frances Steele 59, 93
Linda Steele 114, 126
DorAnne Stegeman 74
Rober Steinbach 70
Jay Steinhauser 70
Susan Stenborg 59
Frank Stephens 74
Karen Stephenson 60
David Stewart
Edward Stewart 74
Joan Stewart 66, 89, 98
Douglas Stinson 74, 144
Glenn Stinson
Andrew Stoffer 74
Gary Stone 102, 127
Marilyn Stone 60, 126
Joseph Stotbert 70, 152, 158
Joe Strauss
Sue Strawn 70
Nancy Streitmatter 66, 99, 118
Ray Strohl
Cordell Strug 60, 127, 131
Mary C. Strug 60, 120, 127, 131
Peter Stukane 3, 60, 91, 102, 113, 127, 131, 132, 134, 264
Suzanne Suits 66, 102
Sally Sutley 74, 99, 118
Edwin Sutton 74
Louis Sutton
Suzanne Swager 60, 93, 98, 102
C. Sweatman 60
Gregory Szafranski 66
Susan Tani 74
Louis Tanner 74, 116
Marcia Tannhauser 60
Constance Taylor 60, 88, 115, 118, 128, 130
Nancy Teare 120
Robert Teck
Nancy Teel 66
Lois Teesdale 66, 88, 97, 114, 118
Thomas Teipel 60, 130
Gerald Tendall 74
Lorraine Teniya 74
Anna Tepker 96, 22, 123
James Thomas 60
Leon Evan Thomas
Mark Thomas 122, 144
Robert Thomas 66, 91
Annelle Thompson 60
Claire Thompson 66, 119, 126
Doreen Thompson 66, 119, 122
Nancy Thomson 70, 120
Roger Thomson 102
Kathy Thrall 70
Norma Throne 74
Edith Topliff 67, 108, 119
Rebecca Toussaint
Steven Townsley 70, 92, 107, 152
Aland Treiber
Russell Tresner 74
Caryl Tuggey 61
Lynn Tusack 74
Robert Twigg 70, 116
Howard Upshaw 74
Gregory Urban 74
Sandra Usher 67, 115
Gary VanHall 67
Andrea VanHorn 74, 134
Farris VanMeter 61
JoEllen Ver Steegh 67, 98
Dawn Vetter 67, 118
Carol Vierira 67, 102
Alan Vinkemulder 74
Gaye Vinsik 67
Phyllis Visk 74, 88
Rosalie Vollmer 74
Kathleen Votanek 74
John Wakefield 67, 102, 110
Margaret Waldes
Peggy Waldron 74
Keith Walker 61, 130
Warren Walker
Charlene Wallace 74
Frances Wallace 61, 88, 115, 119
Andrea Wallis 118, 130
Bradley Ward 74
Donna Ward 62, 90, 93, 108, 119, 242
G. Alan Ward 67, 116
Royal Ward 61, 93
Jean Warren 67
John Wassner 166
Brenda Watson 74
Dale Watson 61
Edward Watson
Gary Watson
Thomas Watson 152
Deborah Watt 70
Laura Weber 74, 88
Randall Webb 97, 115
James Webber 61, 123, 158, 161
Ellen Wehr 114, 119, 126
Pamila Weir 61
Christine Weisiger 61
Charlotte Welch 70, 108, 115, 118, 119
Wayne Wells 74, 166
Eloise Wenger 115, 119, 128
Nancy Wenzel 70, 130
George West
Ray West 61
Ardith Whalen 67, 88, 118
Carla Wheeler 98, 120
Patrick Wheeler 74, 166
Robert Wheeler 74
Judith Wherry 67, 98, 119, 126
Juliet Wherry 67, 98, 108, 114, 119, 120
Peter Whidden 74
Nancy Whitaker
Ridley Whitaker 67, 110
Maybeth White
Ronald Whitley 70, 151
Robert Whitlock 61, 130
Kathy Whitmore 74
John Whittlieb 144
Carol Whyte 70, 96
Dyanna Wicklund 74, 89, 118
Norma Wier 94
Carol Wilbur 74
Pamela Wilcox 67, 118
Jeanie Wilhelm 67, 88
Judith Wilkinson 62, 91, 98, 114, 120
Larry Wilkerson 70, 97
Fronzie Williams 74
Gregory Wiliams
Katherine Williams 74, 88, 98, 116, 126, 130
Mark Williams
Richard Williams 158
Thornby Williams 70, 106, 122
Wendy Williams 62, 88, 115
Janette Wilson 74, 99
Shirley Anne Wilson 70, 97, 102, 108
Margaret Winter 62, 91, 93, 134
Patricia Winter
Karen Wisniewski 74
Mary Ann Wittber
Paul Witthoeft 62, 98, 102, 110
Donna Wolf (see Donna Ward)
Nancy Wolf
Jack Wood 74, 122
James Wood
Kay Wood
David Woodland 162
Barbara Woods 62, 91, 98, 114, 128
Kenneth Woods 70
Margaret Wortman 67, 126
Peter Wrenn-Meleck 62, 93, 107, 134
Kathern Wright
Mary C. Wright (see Mary C. Strug)
Linda Wrightam 67, 108, 130
Dawn Wyss 67, 118
Marion Yaap 67, 88
Julia Yamasaki 70, 108, 114, 119, 128
Vickie Yancy 62, 119, 126
Carolyn Yates 74
Larry Yates 74
Darreyl Young 74
Marsha Young
Robert Young 70
Richard Zack 67
Gynthia Zahm 62, 102, 126
Rodney Zelenka 67
Marsha Zellmer 74, 89, 128
John Zimmers 74, 162
Michael Zimonja
Janet Zwayer 74

PHOTOGRAPHY CREDITS

Fabian Bachrach 32

Paul Davock 2-3, 7, 10-13, 16, 19 c d, 21, 24-25, 29-31, 45-47, 78, 80 c d, 81-83, 85-87, 91-93, 95, 96 a, 97-99, 107, 112-113, 116-121, 122 a, 124, 126 a, 127 a, 131 a, 133-135, 138-143, 159, 165, 167-170, 176-178, 180, 182 a, 185, 188 a c d, 189-192, 198-199, 202, 204-209, 217-219, 221, 224-225, 232-233, 234 b-e, 235 a, c-f, 236-241, 264.

Brad Gaito 1, 20 b, 76-77, 79, 80 d, 90 a, 149-150, 153-155, 163, 183 b, 193, 244-245.

Bob Horton 5, 8-9, 15, 18 a c, 20 a c, 23, 80 a f, 81 a, 84, 179, 181, 182 b, 183 a, 184, 188 b 194-197, 215, 234 a, 247.

John Hunt 161.

Public Relations 4, 6, 17, 26-27, 74-75, 86 b, 102-103, 127 b, 128-129, 148, 151-152, 158, 160, 162, 164, 166, 186-187, 220.

Ray Strohl 90 b.

Peter Stukane 13 b d, 19 a b, 131 b, 246.

Bill Wade 34-44, 48-74, 88-89, 94, 100-101, 104-106, 108-111, 114-115, 122 b, 123, 125 126 b, 210-215, 222-223, 242.

Peter Wrenn-Meleck 123, 235 b.

BILL WADE, Master of Photography

Home of Good Food

Sorrill's Elm City Cafe

203 East Morgan . . Jacksonville Illinois

Make your reservations with

Jacksonville Bus Lines

Albert Slavens, Traffic Manager

We Cater to charter and
Tour Service
Anywhere in the U.S.

or Canada

See Us for Charter on Your
Holidays and Spring Vacations
Telephone 245-7411

You are Invited
To Open a Budget Checking Account
Designed For Busy College Students

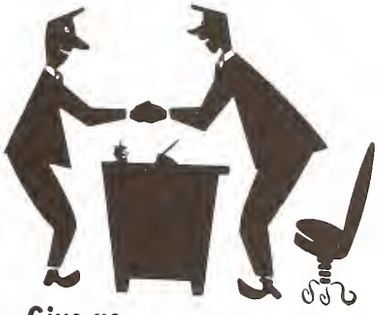

**Give us
an opportunity
to say YES**

Elliott State Bank

East Side Square

LUCKY BOY
GOOD BREAD

Baked in Jacksonville

things go better with Coke

TRADE-MARK®

Jacksonville Coca - Cola
Bottling Company

Bottlers of

Coca-Cola
Fresca
Fruit Flavors
Sprite

For the latest and best coverage of local news and sports

JACKSONVILLE JOURNAL AND COURIER

The medium that reaches the greatest number of readers at the lowest possible cost to the advertiser.

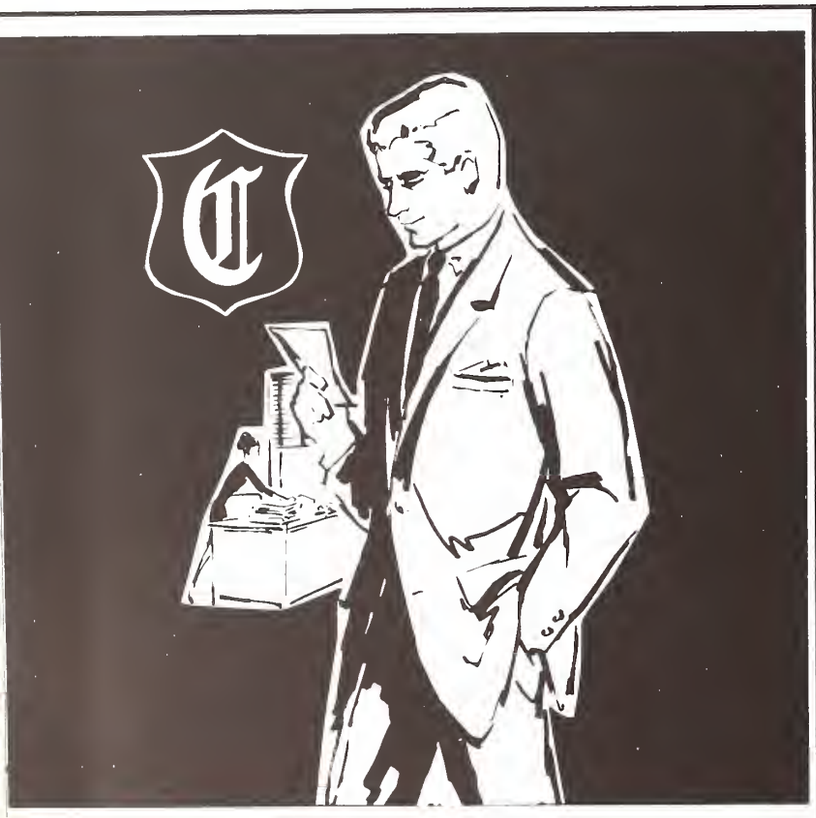

From before 6 till after, you'll be tastefully dressed by

J. Capps & Sons, Ltd.

sold at Mac's Clothes Shop

Jacksonville, Illinois

Spink Agency

Insurance

YOUR Independent Insurance AGENT
"SERVES YOU FIRST"

513 WEST MORGAN
JACKSONVILLE, ILL.

Wholesale Distributors of
Electrical Supplies and Fixtures

HOWE

Electric Company

221-223 W. Morgan
Jacksonville, Ill.
Telephone 245-4411

"The Best That Nature Provides"

Elm City Produce, Inc.

Wholesale
Fruits
and
Vegetables

409 North Main St.
Jacksonville, Illinois

For World Wide Travel
Conducted Tours and Cruises

Thrift Travel Service

Air - Rail - Sea
Dunlap Hotel Lobby

for the finest in furniture

Walker Furniture Co., Inc.

56 North Side Square
Jacksonville, Illinois

Compliments of

Henry
NELCH & SON CO.

Ready Mixed Concrete
Lumber—Paint—Builders' Hardware

725 East College Avenue . Jacksonville, Illinois, 62650
Telephone 245-5167 . Post Office Box 406

Compliments of

Walker Hardware

West Side of Square
Jacksonville, Ill.

2801 OCT'66 M.P. 53

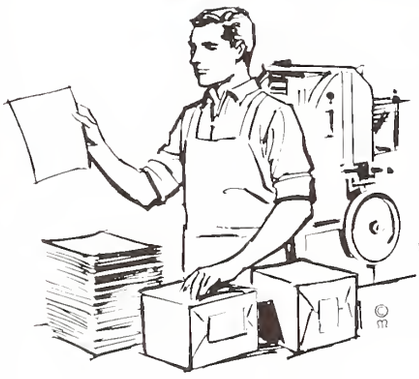

Quality
Has No
Limit
when We
Do a Job

2530 OCT'66 M.P. 43

Spread the word more persuasively with printed material that tells your story fast. See us for top quality whatever the quantity.

Village Printer, Inc.

604 EAST VANDALIA
JACKSONVILLE, ILLINOIS 62650

COMPOSITION NEGATIVES PLATES PRINTING MAILING

TOPS IN CLEANING SERVICE

Olson's Cleaners

307 WEST STATE
925 BIBBS

Congratulations to the Class of
1968

From your official MacMurray College yearbook
publishing company, Taylor Publishing

William Blewett

Area Representative

P.O. Box 749

Carbondale, Illinois

tpc

YEARBOOKS BY TAYLOR

VOELKEL GLASS SERVICE

528
South Main
Jacksonville, Illinois

ROGERS

208 East State

The Best Place in Jacksonville

To Buy College Supplies

And Greeting Cards

Hallmark Cards

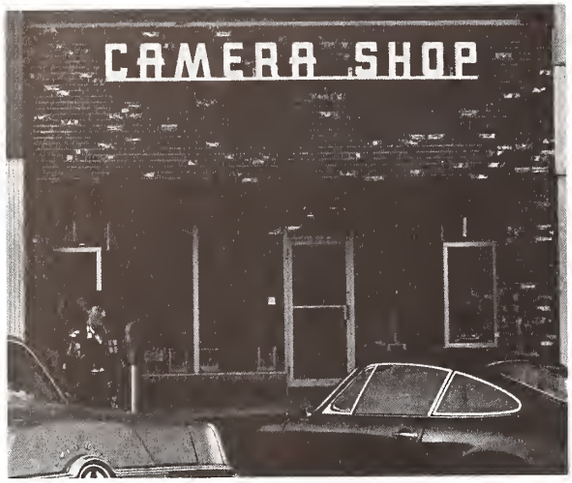

The Camera Shop

Keep a record of your
school days

52 North Square

Jacksonville, Illinois

Compliments of

F. J. Andrews
Lumber Company

Millwork
Lumber

Dupont paint
Kitchen Designing

320 North Main
Jacksonville,
Illinois

245 - 9557

Pre-cut Houses - Garages

**WELBORN
ELECTRIC**

228 West Court
Telephone 255-5173

The Wheel Horse

Used at Mac
For Lawn Care

HERTZBERG

New Method
Book Bindery

Vandalia Road

Jacksonville, Illinois

for the finest in furniture

Walker Furniture Co., Inc.

56 North Side Square
Jacksonville, Illinois

W. R. Shaw Inc

Robert A. Perkins

613 East College

Jacksonville, Illinois

Heating
Air Conditioning
Roofing
PHONE 245-2319

Welcome Mac Seniors

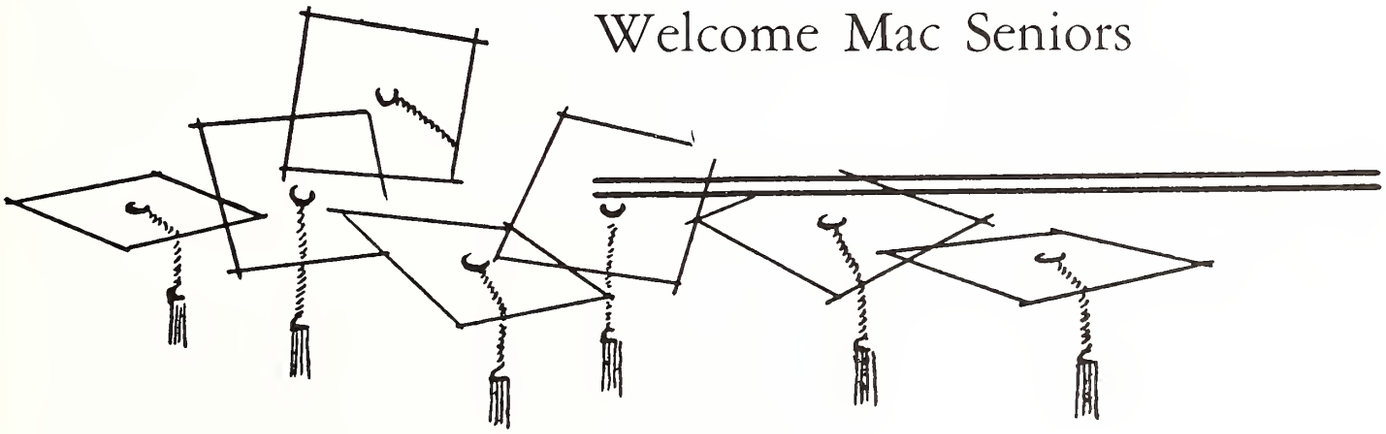

As a Mac Senior you will soon be joining the ranks of our alumni. We offer our congratulations and an invitation to take an active interest in our alumni association.

Our purpose is to aid the advancement of our alma mater and to maintain college friendships through continuing interest and services. We elect alumni to represent us on the Board of Trustees of MacMurray College. We help to assure a strong institution in the years ahead by participating in the Alumni Fund.

Welcome to our live organizations actively serving MacMurray College and more than 8,000 alumni living in 50 states and 30 foreign countries.

MacMurray College Alumnae Association
MacMurray Men's Alumni Association

Jacksonville Motel Association

Blackhawk Motel	East Mortan
Colonial Motel	205 East Mortan
Crains Motel	601 East Mortan
Holiday Inn	1717 West Mortan
Sandman Motel	901 West Walnut
Smiths Motel	330 East Mortan
Starlite Motel	Rt. 36 West
Triple Flame Motel	Rt. 36 West
Twin Elms Motel	2020 Mound

Community Relations Fund

B & M Floor Covering
Caldwell Engineering Company
Hoppers Shoe Store
Irwin's
Jacksonville Springfield Transportation Co.
Meline Nursing Center
J. C. Penney Company, Inc.
Production Press, Inc.
Flowers by Rieman
Thompson Jewelers
Russ Vernor Jeweler

The Tartan '68 was conceived as a far from comprehensive but truthful pictorial essay on our campus community; not as an editorial, but as an objective statement emanating from the college itself. I was greatly pleased to hear such positive response to our treatment of copy and the general format in the Tartan '67 because I feel that most yearbook copy falls far short of any intended goal and is often too highly personal to be as meaningful and as generally satisfying as a pictorial essay. Some facets of campus life are undoubtedly lacking in this book. I apologize for the oversight, but a staff of forty or fifty can't possibly survey every subtle change in tho college environments. The best approach we can offer is a random sampling, hopefully one that is accurate enough to please most.

Keeping this in mind a progressive and contemporary format was employed in lieu of the disheveled layouts of other yearbooks, most of which sacrificed good design to bad taste in a weird misconception that the single picture or copy block is the basic aesthetic unit. This regretfully subordinates the total page design to its far too disrelated contents. I am most thankful for an energetic and generally concerned staff which helped to compile this book. In particular, my personal thanks and gratitude goes to Paul Davock, for his ceaseless efforts in shooting, developing, and salvaging many photographs with a near perfect darkroom technique and whose valuable assistance and sensitive judgements in editing many of the photographs in this volume are greatly appreciated as are his amazing creativity and spontaneity; to Karen Moe, my special assistant and office manager, for her tireless work in coordinating the general office activities and her thorough checking and proofreading of all pages as they progressed toward completion; to Bill Macier, who was responsible for picking up all the pieces and tying the loose ends before each deadline and whose taking over of many of the administrative and business functions enabled me to have much greater freedom to actually plan and layout the book; to Peggy Winter, for compiling, editing, and proofreading the copy, particularly the indices—a tedious job, but a very necessary one; to the many new staff members, who, although puzzled by my general approach to the aesthetics of design and often astounded by my complete disregard for plans, chaotic babbling, and general procrastination, nevertheless, worked ceaselessly from crisis to crisis producing flawless assignments; and finally to Bill Blewett, the Tartan's enthusiastic representative from the Taylor Publishing Co., for his many efforts in providing most compliant service and quick response to calls of distress.—Peter M. Stukane